WEATHER FORECAST
Victoria and Vicinity—Little change in temperature
Vancouver and Vicinity—Little change in temperature
West Coast and Northern Vancouver Island—Colder

The Daily Colonist.

ESTABLISHED 1858

COLONIST TELEPHONES
Advertising ..... E mpire 4114
Business Office ..... E mpire 4114
Circulation ..... G arden 1818
Job Printing ..... G arden 8341
Editorial Rooms ..... E mpire 4171
Social Editor ..... E mpire 8331

NO. 69—EIGHTY-FOURTH YEAR | VICTORIA, BRITISH COLUMBIA, TUESDAY, MARCH 3, 1942 | TWENTY PAGES

RUSSIANS FRUSTRATE ATTEMPTS TO SUPPLY ENTRAPPED GERMANS

Dispatches Tell of Continued Successes of Soviet Armies in Various Sectors of Front—Germans Admit Russians Attacking on Scale Not Hitherto Reached in Entire War

MOSCOW, March 2 (AP).—The Russians reported tonight they are steadily frustrating air - borne attempts to supply the German army trapped in the Staraya Russa sector, are enlarging their free zone around Leningrad 140 miles to the north, and are mounting a new attack on Kharkov in the south.

Destruction of seventy-seven German planes yesterday, ten in air fights and sixty-seven in airdrome raids, was announced in tonight's Soviet communique, which said the Red Air Force lost only eight craft.

The B.B.C. declared Hitler had scattered half his air strength from Norway to France and over the Mediterranean area, thus enabling the Red Air Force to achieve superiority over the German Air Force during the whole of the Winter offensive."

A supplement to tonight's announcement said eleven more unpublished places had been liberated on the southern front, and on the Kalinin front, northwest of Moscow 800 Germans were killed, while in another unspecified sector Soviet airmen were credited with scattering five Nazi infantry battalions.

DESPERATE STRATS

The fact that the Germans are so persistently attempting to supply the encircled 16th Army in Staraya Russa by air was interpreted as an indication that the 90,000 men there

Continued on Page 5, Column 2

IN CHECK ON BURMA FRONT

Japanese Are Held to Bank Of Sittang River—Allied Pilots Batter Enemy

LONDON, March 2 (AP)—Battered in the air and held to the east bank of the blood-tinged Sittang River on the ground, the Japanese invaders of Burma nevertheless are expected to renew their westward attack toward Rangoon and India at any moment, military observers declared tonight.

Communiques from the British defenders reported two Japanese patrols on the east bank of the Sittang above Pegu had been annihilated and killed or captured in the last week and that the remainder of the 100-mile front was quiet.

Pegu is a rail junction thirty miles northwest of Rangoon and a link in the new almost useless supply route to China.

GIVEN STIFF DRUBBING

A responsible British source said tonight the Japanese "probably are pausing to bring up reinforcements for their air force, which has been given a stiff drubbing by the American volunteer group and the Royal Air Force."

British headquarters at Rangoon indicated its lines were holding firm along the west bank of the Sittang while the invaders apparently were preparing for a new drive.

An RAF communique from British headquarters and Japanese positions along the Sittang were attacked effectively during the day and that targets were set ablaze, burning fiercely in a town in the Bear Arrival area. The Bear is the commandant of the 12th Naval District, announced.

A civilian arrested early today in a San Francisco bar by the shore patrol was identified by naval authorities as an employee of an air base concerns. Officers said he had been talking in detail about ship movements.

TALK IS DANGEROUS

"We are determined to bring a halt to careless talk about naval affairs," Admiral Greenslade said.

"Orders have been given to responsible officers in the district headquarters to ensure that there will be no more thoughtless chatter at the kind that might give aid and information to the enemy.

"Any talk or ship movements in organizations and operations is dangerous. So is lack of movements of personnel," Greenslade said. He said he knew that people cared not particularly worry, although there are others that are dangerous."

Admiral Greenslade said that under the Espionage Act, the easy could demand the most drastic penalties, even including death, for persons harboring the national security through the blabbing of restricted information.

A Soviet minethrower (mortar) is shown set up amidst some snowdrifts as it goes into action against the retreating Nazis somewhere along the lengthy battlefront. Latest communiques from the Red capital claim the destruction of an entire German army corps in the Leningrad area in which 12,000 enemy troops have been slain.

Wavell Will Give All Energies to Burma's Defence

United Nations' Commander-in-Chief Relieved of Command in Netherlands East Indies—No Change in General Co-ordination of Strategic Policy in War Against the Japanese

LONDON, March 3 (Tuesday) (AP).—General Sir Archibald Wavell, a man with a single purpose and a single eye, today turned the defence of Burma over to the Netherlands East Indies Command to concentrate on the defence of Burma, doorway to India and Britain's last unattacked possession in the East.

The change of commanders was announced at 10 Downing Street early today. Simultaneous with the announcement in Washington, and was considered to have been dictated partly by political consideration, for American aid, British will give India Dominion status within three days, and India must be guaranteed the military leadership of a top-flight soldier.

Some informed persons expressed belief Sir Archibald's transfer from Java back to his old Indian command was an indication that the Imperial General Staff has given Java up as a bad job.

On the other hand, both American and British sources said the transfer was made only because of the scarcity of general officers.

Continued on Page 3, Column 5

SEES BLOW AT ICELAND COMING

London Authority Says Germany Is Planning for Spring Invasion

LONDON, March 3 (AP) — The Germans have marked Iceland, Dakar, Casablanca and the Canary Islands for Spring conquest to choke off North American supplies flowing to the embattled British Isles, an authoritative source said today.

"The heaviest blow would be aimed at Iceland, partnered by United States and British troops.

"But occupation of Dakar would be just as important because that we are here and what are you going to do about it," he predicted Dakar and Casablanca are controlled by Vichy, and the Canaries are ruled by Spain.

PREPARING THREAT

Reports of a German battle squadron and a train of transports gathering at the Norwegian ports of Narvik and Trondheim were called an indication that the Germans are preparing a threat at Iceland which guards the North Atlantic approaches to Europe.

"Britain is dangerous to Germany so long as an invasion army of the United States and British troops can be trained there, the source said. "If Britain were cut off from the United States she could threaten Germany only by air and Germany is not afraid of bombing."

FIRST SETTLER AT CALGARY IS DEAD

Rev. Leon J. D. Doucet Was Pioneer Oblate Missionary in Alberta

EDMONTON March 2 (CP)—Rev. Leon Jean Baptiste Denis Doucet, familiarly called "old-time missionary in Alberta and the first white man to settle at Bow River where the city of Calgary now stands, died in hospital here today. He had been in the institution only two weeks.

Ordained Oblate Missionary Canada as a great Indian missionary he was known as "God's lamb" in early days. He came to Fort Pitoune (Lethbridge) Crowns, France Jan. 1, 1867. He completed his classical course at Notre Dame where he started to become an Oblate priest and the next year, 1868, came to Canada. He was ordained in October, 1870, by the bishop at St. Albert, ten miles north of here. He has been living for the past several years.

Victorians Are Among Five Decorated for Distinguished Service

Awards Made for Bravery of Canadian Naval Men on Occasion of Sinking German Submarine in Attack on Convoy

OTTAWA, March 2 (CP).—The navy announced tonight the award of decorations to five members of the Royal Canadian Navy in connection with the successful encounter with a German corvette off the Canadian coast, Chambly, announced last November.

The decorations, approved by the King, were:

Distinguished Service Order—Acting Cmdr. J. D. Prentice, Halifax and Victoria.

Distinguished Service Cross—Lieut. Edward T. Simmons, Victoria, and Lieut. John A. R. Allen, Winnipeg.

Distinguished Service Medal—Chief Engine-Room Artificer W. Spence, Burma and London Ont.; Bunkalman Hugh E. Tobin, Hamilton.

Mentioned in dispatches were Mate A. F. Pickard, Halifax and South Porcupine, Ont., and able Seaman L. P. Lehlo, Bruce Lookout, Ont.

Continued on Page 3, Column 3

Bombs Made More Smoke Than Damage

MELBOURNE, March 2 (CP)—Eleven Japanese bombers and five fighters dropped more than 100 bombs on Port Moresby on the peninsular coast of New Guinea for thirty-one minutes Sunday, a column of smoke, dust and flames rose up hundreds of feet, but the real damage was reported.

The Japanese also dropped heavy salvos in the direction of the airport, partly burying several men in trenches and wounding a number with bomb splinters.

TODAY'S FEATURES

Comics ..... Page 10
Cutberton on Bridge ..... Page 10
Dorothy Thompson ..... Page 4
Editorials ..... Page 4
Finance ..... Page 18
Radio Programmes ..... Page 18
Serial Story ..... Page 8
Shipping and Travel ..... Page 8
Social Notes ..... Page 4
Sport ..... Pages 13, 14
Theatres ..... Page 7
Women's Work ..... Pages 7

TO STAMP OUT CARELESS TALK

Civilians and Enlisted Men Arrested in San Francisco For Talking

SAN FRANCISCO, March 2 (AP)—Arrests of civilians and enlisted men in half the civilian disclosure of secret naval information in barrooms and other public places, where enemy spies might be listening were reported tonight by the navy.

A stringent naval shore patrol, working with the FBI, the army's military police and local authorities watched barrooms over the past week and arrested a number of persons.

Rear Admiral J. W. Greenslade, commandant of the 12th Naval District, announced.

A civilian arrested early today in a San Francisco bar by the shore patrol was identified by naval authorities as an employee of an air base concerns. Officers said he had been talking in detail about ship movements.

TALK IS DANGEROUS

"We are determined to bring a halt to careless talk about naval affairs," Admiral Greenslade said.

"Orders have been given to responsible officers in the district headquarters to ensure that there will be no more thoughtless chatter at the kind that might give aid and information to the enemy.

"Any talk or ship movements in organizations and operations is dangerous. So is lack of movements of personnel," Greenslade said. He said he knew that people cared not particularly worry, although there are others that are dangerous."

Admiral Greenslade said that under the Espionage Act, the easy could demand the most drastic penalties, even including death, for persons harboring the national security through the blabbing of restricted information.

From Europe Day by Day

THE TIMES, London

News and Comment on Interesting Events selected from the Times daily and published in The Daily Colonist by special arrangement with The Vancouver Daily Province.

(Copyright, 1942, by Business Co.)

LONDON, 3 (By Cable)—Japanese forces which have landed at three places on the north coast of Java are encountering sharp resistance from Dutch, United Kingdom, Australian and United States units.

Operations against the invading fleet continue and although Allied warships are heavily outnumbered they put several Japanese warships out of action. In the air Allied bomber fighters have bombed seven transports trying to land invading troops. Japanese losses have been heavy.

As the object of one landing force was to secure the oilfields at Tjepue, the Dutch destroyed these installations.

Rangoon is now a deserted city except for troops. One arrival from that city, according to "The Times" Delhi correspondent, reports as many as five air raids in a single day. The Royal Air Force, however, held, superiority over the Japanese in the air, and extraordinary degree!

Evacuation at Rangoon is at a standstill and native workers have got out. Refugees from the Burma fighting zone are arriving in India.

Editorially, The Times says the conquest of Java will not be easy. Dutch leadership has already given proof of courage, resource and strategist.

Up to now, because of the loss of sea power, the Japanese have had it their own way in the Pacific, and Java may be the decisive yet remote the end of their victories. A counter-offensive by the Allies must be delayed, but there is no reason why they "should not hit back at the enemy wherever they find a weak spot.

TWO APPOINTED TO COMMISSION

Board to Deal With Japanese Situation Is to Have Advisory Committee

OTTAWA, March 2 (CP) — F. J. Mead, assistant commissioner, Royal Canadian Mounted Police and John Shirras, assistant commissioner of the British Columbia Provincial Police will serve as members of the British Columbia Security Commission, an advisory committee on the Japanese situation, Premiers Mitchell Hepburn and Mackenzie announced today.

Austin C. Taylor of Vancouver, is chairman of the committee.

The commission will be assisted by an eighteen-man advisory committee of citizens.

Attorney-General Maitland and Premier Mackenzie represent British Columbia and Harold E. Winch, Opposition Leader in the British Columbia Legislature. Capt. M. C. Robinson, Major Hamilton Hamilton, Dr. Cecil Hamilton, Dr. J. H. Clark, G. Lyell Fraser, Wendell B. Brown, T. Dr. Harnett and A. B. Darlington, K. C. Mayor Mackenzie, R. O. Alexander, Commodore W. J. R. Beech and R. H. B. Kerr of Victoria, William Metz of New Westminster, J. McKinnon of Prince George and R. O. Rutherford of Kelowna.

Subscriptions To Loan Now At $7,425,350

Vancouver Island citizens added $421,500 to Victory Loan sales yesterday, to raise the total to date for the Island division to $7,425,350. The objective is $9,350,000.

With five days to go before the Victory Loan drive ends, nearly half-a-million dollars must be arranged each day, this week, if Vancouver Island division is to go over the top.

City units aggregate subscriptions $5 to date, with a good start for the rising figures. Victoria City, $3,882,100, this has $797,300; Esquimalt, $397,500; Saanich, $614,000; Nanaimo, $1,000,000; Courtenay, $325,500; Cowichan, $661,400; Alberni and West Coast, $503,100.

ROME CHRISTMAS ISLAND

TOKIO (From Japanese Broadcast, March 1 (AP)—Domei claimed today that Japanese naval bombers launched their first attack yesterday on Christmas Island, a British possession in the Indian Ocean.

COLUMN WITHDRAWS

CAIRO Egypt March 3 (AP)—An Axis column encountering in the area of Mersa Matruh, "withdrew on being engaged by our artillery" the Middle East general headquarters reported today and added "Otherwise there is nothing to report," it added.

NEW ARMADA ON WAY TO JAVA; LAND DEFENDERS HOLDING OWN

Resumes His Post of Commander in India

GEN. SIR ARCHIBALD WAVELL
Who Has Been Appointed Commander of Java Over to Dutch Command

Allied Warships Reported in Action Against Huge Flotilla of Transports—United Nations Are Engaged in Counter-Attacks—Offensive Satisfactory—Enemy Takes Subang

Allied Air Force Retains Superiority Over Japanese

LONDON, March 3 (Tuesday) (CP).—Dispatches from Batavia said today that a huge new Japanese invasion armada is bearing down upon Java and is being met by continuous relays of Allied bombers. The reports said that the original Japanese invasion fleet consisted of 140 ships, of which fifty were able to land troops Saturday.

Thus, the others now are returning are believed to consist of from seventy to eighty ships, despite the casualties already inflicted on the enemy vessels.

Many Japanese warships were said to be accompanying the new stream of troops and supply ships.

In a dispatch from Bandung, Netherlands Army headquarters, The Daily Express said Allied warships also were believed to have gone into action against the armada. F far there was nothing to indicate how the attack was proceeding.

Some reports said the Japanese fleet was expected to begin landing its main invasion forces" in a few hours.

LAUNCH COUNTER-ATTACKS

BANDUNG, Java, March 3 (AP)—Swiftly British and American troops, in a great counterattack of arms, struck out together against the Japanese invader tonight in strong, widespread counter-attacks which a guarded official summary declared had "developed satisfactorily," critical through the situation remained.

There was no evidence shortly before midnight of any new Japanese landing. The enemy, though holding vital areas on this island, had not in forty-eight hours been able to add another to his three initial beachheads.

In Batavia, the island capital,

Continued on Page 8, Column 1

CLASH OVER PLEBISCITE

Hanson Accuses Prime Minister of Attempting to Foot the People

OTTAWA March 2 (CP)—Efforts to pass the manpower mobilization question directly to conscription for overseas service brought a sharp flare-up in the House of Commons tonight with Conservative House Leader Hanson charging Prime Minister Mackenzie King with "deliberately trying to foist the people

The plebiscite government asks the people if they are in favor of relieving the Government from any obligation arising out of any past commitments restricting the methods of raising men for military service

Rev. E. C. Hansell (ND, Muskoka), with the House in committee of the whole, moved that the question should be amended to add the words "in any theatre of war." This, he said, would enable the people to realize when they were voting for.

SPRING IF NEWSSAIL

E. E. Perley (Con., Qu Appelle) opposing this amendment, brought up a new issue when he declared the question in its original form meant,

Continued on Page 2, Column 2

AUSTRALIA TO UNIFY FORCES

Cabinet Decides to Conscript Labor—War Strategy Plans Completed

MELBOURNE March 2 (CP)—The Australian Cabinet, faced with the mounting threat of invasion in the battle of Java raged, today decided upon unification of all Australian defence forces, and formation of a conscripted labor force.

Control over the three branches of the armed services was tightened.

Five major holidays for the first time in the Commonwealth's history, were abolished.

The War Cabinet decided to extend the labor conscription to provide compulsory service for civilians in any country considered by the trade union wages with arm civilians and arm-labor disciplines, mainly for construction and maintenance.

FORCES COMBINED

The new ruling also combines the Australian Imperial force and the famed volunteer force with the militia, and provides that the militia itself is a draftee-time compulsory service.

The War Cabinet action was announced following a Thursday meeting of the Commonwealth War Council at which Prime Minister John Curtin announced the Cabinet's decisions had been made on offensive and defensive strategy.

Curtin said the Cabinet, at representatives of New Zealand and the United Nations, were said to have arrived at the principles of future action, which included the approval of President Roosevelt and Prime Minister Churchill before being put into effect.

Expected To Be Eaten by Captors

SYDNEY Australia March 2 (CP)—The first Japanese combatant taken prisoner on Australian soil, may have been captured at Port Moresby, New Guinea.

He said that when the plane was hit and set on fire he remembered his instructions to commit suicide rather than be captured but he had did not want to die. Thereupon he bailed out and was taken prisoner. He was that the Australians would rapture him. He said he had been told they ate their prisoners.

JOSEPH VAN WYCK PASSES SUDDENLY

General Manager of Canadian National Railways Hotels Dies in Vancouver

VANCOUVER, March 2 (CP)—Joseph Van Wyck general manager of the Canadian National Railways hotels with headquarters at Toronto, died here suddenly tonight.

He had been yesterday after spending six weeks in California for his health.

Mr. Van Wyck was a native of Amsterdam, Holland and came to Canada in 1904. He served both Grand Trunk Pacific Railway hotel department the same year and in 1914 assisted in opening the Port Gore Hotel, at Winnipeg.

He came to Vancouver as assistant manager of the Canadian Pacific hotel in Vancouver, and returned to the Canadian National system in 1918.

He was manager of many of the country's hotels across Canada for the next fourteen years until his appointment as assistant general manager. Two years later he became general manager.

Van Wyck was a great steward of Hotel Vancouver here, a job

Australian General Made During Escape When Singapore Fell

Brings Valuable Report to Government—Prime Minister John Curtin Expresses Confidence in Leader of Australians in Malayan Campaign

MELBOURNE, March 2 (AP)—The Australian Government expressed today its full confidence in Maj.-Gen. Gordon Bennett, who remained with the Australian Army in Malaya until after the surrender of Singapore, and who wrote a thrilling new chapter in his military career by a daring escape from the Japanese

General Bennett, with five the senior major-general in the Australian army and commander of the Australians during the disastrous Malayan campaign, made a full report on that fight for the War Cabinet.

After hearing his account during which the veteran officer referred to a small blue notebook filled with pencil notes, the statement Prime Minister John Curtin told the country that "we have expressed our confidence" in the general, "whose leadership and conduct were in every sense conformity with his duty to his men and his country.

REMAINED UNTIL END

"He remained with his men until the end, completed the formalities of surrendering and then took the opportunity and risk of escaping."

Prime Minister John Curtin said the

Continued on Page 2, Column 4

ATTEMPT TO BURN DOUKHOBOR HALL

Newsboy Discovers Burning Rack Thrown Into Community Centre At Castlegar

KELSON, B.C. March 2 (CP)—An attempt to fire the Doukhobor community Hall at Castlegar, thirty miles from here, was made early today, police were notified.

Mike Kevorkof, newspaper carrier, reported the attempt, which he discovered on his morning route.

A window of the hall had been forced and a blazing sack containing an automobile rack was thrown into the building. Only minor damage resulted.

The original hall was burned in 1937 and an unsuccessful attempt was made to burn a school last August.

Speedy Removal of Aliens From Coast Demanded by Crowd

Government's Slowness in Effecting Internment of Japanese Condemned by Speakers at Mass Meeting in Beacon Hill Park on Sunday

SEVERAL thousand Victorians, who attended a mass meeting called Sunday afternoon in Beacon Hill Park by the Immediate Action Committee, demanded that the Federal Government speedily remove all Japanese from British Columbia, take from them their cars, weapons, explosives, radios and cameras, as provided for in the order in council of February 25 last, and thereby put an end to what Brigadier J. Sutherland Brown, chairman, termed "the slow-motion action of the administration at Ottawa" in dealing with the problem.

The meeting passed unanimously a resolution urging the Dominion Government "to remove or intern to zones remote from all protected areas all Japanese men, women and children wheresoever born, whether Japanese nationals or naturalized."

HESITANCY UNNECESSARY

Brigadier Sutherland Brown told the orderly undemonstrative crowd that as the Dominion Government "didn't hesitate to send the 1st Battalion of the Canadian Scottish Regiment to rotten camps in Nova Scotia, without proper plumbing, it should, therefore, not hesitate to remove the Japanese from here who are a menace.

"They menace the action of the defences on this coast," he said. "If Japanese forces arrived here they would be greeted by the children of local Japanese waving flags of the Rising Sun."

Citizens of all ages listened quietly to Brigadier Brown and to Col. Ross Napier and Capt. J. A. Law-Beattie, all of whom declared their approval of the resolution which was passed before the meeting closed. Servicemen, to whom the park had been put out of bounds by military authorities while the speeches were in progress, were conspicuous by their absence.

RESENTS CRITICISM

Col. Ross Napier said it appeared that the Ottawa Government is "so impressed with its own sins of omission that it bitterly resents the storm of criticism which has been aroused throughout British Columbia through the half-hearted and dilatory manner in which the Japanese and alien enemy problem has been handled."

"This resentment," he continued, "has found vent in statements of a most uncomplimentary kind regarding the people of this province, which, from time to time, have been allowed to exude from an official source and have been spread throughout the press of Canada. The tone generally has been that of one who had to deal with a lot of moronic children and this has had the very natural result of stirring up resentment as well as criticism.

"I got some insight to the politico-bureaucratic mind when I was grabbed off a hospital ship just before the Armistice and taken to Ottawa. I found ideas existed in the official mind which were as the laws of the Medes and Persians, particularly with regard to what constituted the Dominion of Canada."

SECTIONAL OUTLOOK

Pointing out that Ottawa in general failed to properly recognize the existence of British Columbia as an integral part of the Dominion, pressure on the Government must be unremitting, for it is having its effect and the authorities at Ottawa must not again be permitted to relapse into slumber," Colonel Napier said.

"Try to impress on the politico-bureaucratic mind that we have in British Columbia more square miles of prolific territory than the area of Great Britain, France, Holland, Belgium and Denmark put together."

ALL ALIENS MUST GO

Capt. J. A. Law-Beattie said that Germany and Japan are teaching the democracies that the fifth column is the fifth unit of army organization, and that in every Japanese in British Columbia "we have a potential fifth columnist."

It may be, he added, that only 50 per cent of the Japanese here are engaged as agents of our destruction, but as it is impossible to separate the enemy from the friendly Japanese, they must all be removed.

"You and I," he said, "believe in God. So does the Japanese but he also believes that his Emperor is the personification of God on earth. The Japanese must go right now. I don't say that we should treat them harshly, but there is a tendency on the part of the powers that be to give them not only bread and butter, but jam on it as well. For this reason I am heartily in favor of the resolution."

In closing the meeting Brigadier Brown said that while only the Japanese problem had been discussed before it, the Immediate Action Committee would deal in future with questions raised by the presence here of other enemy aliens.

A letter was read from the Chinese Youth Association, endorsing the action of the Immediate Action Committee and promising support of the Chinese in British Columbia.

Scene at Park as Victorians Urge Removal of Japanese

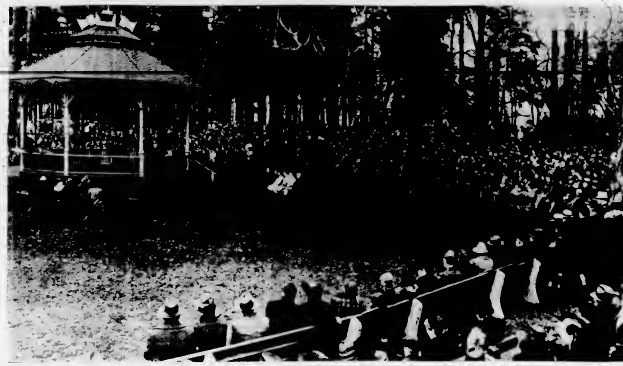

Pictured above is a section of the crowd which assembled at Beacon Hill Park, Sunday afternoon, for the meeting called by the Immediate Action Committee to urge upon the Federal Government the necessity of clearing all Japanese, without delay, from the vulnerable areas of the British Columbia coast. Colonel Ross Napier and Capt. J. A. Law-Beattie condemned in their addresses slowness in removing Japanese from coastal areas; and Brig. J. Sutherland Brown, chairman, said that the Immediate Action Committee would, in future discuss the questions raised by the presence here of aliens other than Japanese.

CLASH OVER PLEBISCITE

Continued from Page 1

nothing since there were no commitments restricting the raising of men. Rather he said the restriction had to do with where men could be sent to serve.

Mr. Hanson pounding his desk then declared the question "untruthful and deliberately misleading since it spoke of commitments that did not exist. The question as framed by the Prime Minister was 'clever' and was a "proverbial red herring" to fool the people as the Prime Minister "has so often done before."

There was considerable uproar. Deputy Speaker Vien, chairman of the committee, ruled the charge unparliamentary. Mr. Hanson challenged the ruling but while Mr. Vien was preparing his report to Speaker Glen Mr. Hanson announced he would withdraw the remarks to which objection was taken.

WORDING ALL-EMBRACING

Mr. King said this was the first time Mr. Hanson had suggested there was any "ulterior motive" in the wording of the ballot. It was all-embracing to free the Government of "any" commitments.

He said there had never been any denial by the Government that it could, under the War Measures Act, send men anywhere on service. But there was a moral obligation not to conscript Canadians for service overseas.

Mr. King sounded a note of warning and urged the House to get away from small matters in preparation for grave matters that may come up. "These are pretty terrible times," he said and he suggested members were not indicating a "true sense of proportion" in spending a whole evening on wording of a ballot.

ACCEPT OBJECTIONS

Mr. King and State Secretary McLarty expressed agreement with objections raised against the form of a ballot as it appears in the plebiscite bill. It repeats the question twice, once with a "yes" after it and once with a "no."

A new form will be presented tomorrow with the question appearing only once.

The bill was in committee most of the afternoon and all evening and very little progress was made.

While several members were on their feet at once with suggestions for preparation of the ballot, George Cruickshank (Lib., Fraser Valley) got the floor.

While the Japanese are "knocking on our doors," he said, "we are wasting time there talking a lot of nonsense about a ballot."

"And a plebiscite," came in a chorus from Conservative members.

PAY OF SOLDIERS

Rev. Dan McIvor (Lib., Fort William) said he hoped soldiers would get an increase in pay before the end of the session and that people in civilian jobs would get a reduction. It was unjust that men who took the jobs of men who enlisted should get more pay than men in uniform.

At the opening of the night session J. F. Pouliot (Lib., Temiscouata) declared that the defence of Canada is wholly inadequate and that the army was handicapped by "red tape" in the Department of National Defence.

Earlier Prime Minister Mackenzie King told the House he could not imagine any circumstances in which a direct plebiscite on conscription would be necessary. There was no legal obstacle to the Government imposing unlimited conscription under the War Measures Act, he said.

NAZIS' ATTEMPTS ARE FRUSTRATED

Continued from Page 1

are in increasingly desperate straits. The Red Army already is in sight of ruined buildings of that one-time popular watering place which the Germans converted into a communications base.

In six months German losses in the Leningrad sector have totaled 10,420 men and 480 officers, said the publication Soviet War News.

In the absence of Russian reports from the Crimea the Germans claimed 4,000 Soviet soldiers had been killed and sixty-six tanks destroyed on the Kerch Peninsula.

MASSING FORCES

BERNE, Switzerland, March 2 (AP)—The Russians are massing "almost unheard of forces" all along the front for what is believed to be a large-scale attack, reports originating in official Berlin quarters said tonight.

German planes were said to have observed great columns of fresh Soviet troops and enormous supply trains moving up behind the Red Army's advance lines.

At some points Russian attacks already were under way and these were described by German military spokesmen as "on a scale not reached hitherto in the war."

The Berlin correspondent of the Zurich newspaper Die Tat quoted reports from advance sectors saying Russian troops were attacking German positions in forty or fifty successive waves and that these soldiers showed no hesitation, regardless of the cost.

He said the Soviet Siberian units admittedly were demonstrating almost unbelievable stubbornness.

"There can no longer be any doubt," he wrote, "that the Soviets are massing all their forces in men and material for a fantastic effort to bring about a decision."

MUST CROSS RIVERS

In Lisbon, Portugal, a foreign military expert told The Associated Press that "the Germans must retreat to positions west of all the big rivers in Russia before the thaw begins, or they will run the great risk of being crushed by the Soviet for lack of communications."

This man, who knows Russia, forecast such a Nazi withdrawal soon, because he said, "no pontoons or any kind of military bridges can resist the strong currents of swollen Russian rivers during the Spring thaw which lasts at least three weeks."

Russian attacks were described in reports coming from Berlin as especially intense in the southern sector of the Donetz industrial region and in the Crimean Peninsula, where the Soviets were reported using many fifty-two-ton tanks and long-range guns.

The correspondent of Die Tat said the Nazi Air Force was compelled to devote its entire activity to trying to disrupt the Red Army's communications.

German air observation gives the same picture as the war reports pointed out again and again—the massing of troops on the enemy's side under the protection of the Soviet Air Force, movements on all railway lines and supply routes to the front, he concluded.

ESCAPED AFTER SINGAPORE FELL

Continued from Page 1

tribute to the "efficiency, gallantry and devotion of our forces throughout the struggle."

Leaders of the Government said General Bennett's report might have an important influence on future strategy against the Japanese.

General Bennett flew here from Batavia after his dramatic escape from Singapore in a junk. His arrival in Batavia was reported last Thursday. With him were his aide-de-camp, Capt. Gordon Walker, eight members of the Singapore Volunteers and seven members of British regiments.

WAS AT GALLIPOLI

General Bennett, a public accountant between wars, fought with the Australian 8th Artillery at Gallipoli and Pozieres, in the first Great War. He commanded an infantry brigade at the age of twenty-nine in 1917. He went to Singapore in February, 1941, when Australia sent over the largest body of troops ever to reach Singapore in a single convoy.

The general landed in Sydney yesterday and came here to meet the Cabinet. He bore good news—that all the Australian nurses had escaped from Singapore and that a lot of Australian soldiers also had fled that city. Here is his account of the flight:

"When I got the news of the surrender, I decided to try to escape. All the boys on the island had the same idea. It was every soldier's big aim.

"I was successful and so were a lot of others. I am convinced many more will get out.

"When I got word that it was finished, I had a lot of work to do. Orders had to be given for the men to dump their arms. Papers had to be destroyed and that took me about three hours.

"I abandoned an earlier idea of making a dash across the island, getting into the jungle and disappearing until I could escape across the country.

"About 10 p.m. with Capt. Walker, Major Moses and other members of my staff, we set off for the city by car.

"We drove like hell. Later we heard that two Japanese officers heard of our escape and chased our car for half an hour.

RAN INTO JUNK

"Later the party swam out to a sampan and then paddled about a mile off shore, where we ran into a big junk. The Chinese owner didn't like us but we stayed. Some other Malayan citizens and army men swam out and we pulled them aboard. Two British soldiers and an officer and a non-commissioned officer tried to swim out to us, but could not make it. They drowned.

"There were twenty-one aboard. The owner did not want to leave the roadstead, but we had to use a little persuasion. An American took charge and later a Malayan assisted.

"In the morning we found ourselves drifting back to the island. It was a horrible feeling but eventually we managed to change course. A light wind took us clear.

"We were three days at sea with little food. Japanese planes were above us most of the journey, but we kept good watch and when we saw them coming dived below."

GIVES ENERGIES TO BURMA'S DEFENCE

Continued from Page 1

able to understand the complexities of the Indian question.

Sir Archibald's job in India will be to take what British authorities believe will be an upsurge of national feeling on the news of Dominion status, and use it as the basis on which to raise a great fighting army.

Of all the British generals Sir Archibald is believed the only one with sufficient prestige to carry him through this job which is considered one of the most difficult, involving as it does politics, diplomacy and military science.

GOVERNOR TO COMMAND

Netherlands circles said the Governor-General of the Netherlands East Indies, Dr. A. W. L. Tjarda van Starkenborgh-Stachouwer, now would assume command of all the forces and that he would retain General Ein Ter Poorten as head of the army and Vice-Admiral C. E. L. Helfrich as head of the navy.

The Indies would retain their link with the Pacific War Council in London, they said.

British sources emphasized that the British naval, military and air commanders were remaining in Java in charge of British forces there.

JOINT ANNOUNCEMENT

WASHINGTON, March 2 (AP)—The United States War and Navy Department announced jointly tonight that General Sir Archibald Wavell has been relieved as United Nations commander in the Netherlands East Indies and that his command has been taken over by the Netherlanders.

With the approval of King George, the announcement said, General Wavell has returned to his previous duties as Commander-in-Chief in India, which now includes responsibility for operations in Burma and co-operation with China.

The text of announcement follows:

"1. After the loss of Malaya and the entry of the Japanese into Sumatra, which separated Burma from the Netherlands East Indies, it was agreed that command of land, sea and air forces of the United Nations in the Netherlands East Indies should pass to the Dutch, who are continuing to receive all available assistance from the United Nations.

"2. With the approval of His Majesty the King, General Wavell is resuming his appointment as Commander-in-Chief in India, which now includes responsibility for operations in Burma and close co-operation with China.

"3. There is no change in the present arrangements for the general co-ordination of strategic policy in the war against Japan."

Chinese Urge Co-operation

Sunday was a busy day in the local Chinese community as three leading Chinese organizations had special gatherings.

In the Lung Kong Kung Shaw Hall a large anniversary supper party was held by the "Four Brothers" clans, an association formed by the four clans Lew, Kwan, Cheung and Chiu. Thunderous applause greeted the speakers of the evening when they urged every member of the Four Brothers' Association to support Canada's second Victory Loan drive to the limit of his means.

It's the United Nations' co-operative spirit that will bring ultimate victory for the Allies," Mr. Joseph Hope declared. "The harder we all pull together the sooner the enemy shall be defeated."

Kwan Chok Wen, Kaan Yuen Yen, Lew Kwung Joe (Joseph Hope) and several other prominent local Chinese men and women were among the speakers.

Members of the Victoria Chinese Youth Association held a social at its Government Street hall. One of the evening's highlights was the members' unanimous endorsement of a resolution urging every Chinese youth to support to the limit of his capacity and in every possible way the war efforts of the ABC nations, America, Britain and China. Copies of the resolution will be sent to be published in all the large Chinese-language newspapers of Canada and United States. Roy Mah read and analyzed the resolution to the members. Eric Joe, executive member, was special guest of the meeting.

At the home of the Misses Jessie and May Ngai the Chinese Canadian Youth Forum gave its erstwhile treasurer and nucleus member, Miss Alice Gee, a big farewell party on the eve of her departure for Ottawa, where she will take a Government position. A large gathering of members and friends were present to congratulate her and give her their well wishes. Miss Gee spoke and expressed her thanks and appreciation for the demonstration given in her honor.

Refreshments served by the social committee and games under the direction of Mun Lum and a sing-song led by Miss Bessie Hope were enjoyed. Other items on the programme included a duet, "You Are My Sunshine," by the Misses Joan Louie and Bessie Hope, selections on the mouth organ by Elmer Ngai, and a solo, "White Cliffs of Dover," by Bob Lowe.

SWISS MEAT RATIONED

BERNE, March 2 (AP)—Meat rationing began in Switzerland yesterday. At the same time a government decree prohibited the slaughtering of livestock without official permission.

ORGANIZE FOR PUBLIC SAFETY

New Group Wants Frequent Reports on Japanese Evacuation Progress

Austin C. Taylor, of Vancouver, should be asked to furnish frequent reports of the progress made by his three-man British Columbia Security Commission in removing Japanese from the Coast, J. W. Casey, of Capital City Lodge No. 61, Knights of Pythias, suggested when the newly-formed United Organizations Security Council of Victoria held its organization meeting in the Pemberton Building last night.

Suggestions that the Japanese be housed in box cars in the Tete Jaune Cache area about the centre of the British Columbia-Alberta border line, that they be accommodated in camps built for the unemployed in British Columbia a few years ago and that the "ghost towns" in places such as Greenwood, Anaconda and Phoenix be used to quarter them were made as delegates discussed methods by which the removal of Japanese from the coast might be expedited.

REFERS TO BOYCOTT

Jack Price, of the Victoria Kinsmen Club, who was appointed temporary secretary-treasurer of the Security Council, reminded delegates that the suggestion of boycotting Japanese as a means of forcing the Government to hasten their clearance from British Columbia should not be overlooked.

Organizations represented at the meeting included Capital City Lodge No. 61, Knights of Pythias, Lions Club, Canadian Auxiliary Territorial Service, Defence of Canada League, Victory Youth Club, Victoria Auxiliary to the Canadian Forestry Corps (Overseas), Royal Arcanum of Majestic Council and Columbia Lodge No. 2, I.O.O.F.

PASS CONSTITUTION

Delegates approved a provisional constitution whereby the United Organizations' Security Council of Victoria is established "to do anything which will contribute to and assist in the defence of Canada during the conflict in which our nation and other units of the British Commonwealth of Nations and their allies are engaged, to organize, institute or assist other community efforts towards the strengthening of public morale, safety and well-being, and to assist in the organization of other groups having objectives similar to those of this Council."

Ernest Harris, of Victoria Kinsmen Club, was elected chairman of the Council's temporary governing committee, which will serve until permanent officers are named later. Assisting him will be Jack Price, secretary-treasurer; Mrs. F. W. Raven, representing the W.A. to the Canadian Forestry Corps (Overseas); J. W. Casey, of Capital City Lodge No. 61, K. of P., and Mrs. Barclay Ross, of the Canadian Auxiliary Territorial Service.

Suit is Launched Against Officer

VANCOUVER, March 2.—Suit has been started in Supreme Court here by Pacific Coast Tailors Ltd., Victoria, against Commodore W. J. R. Beech, Esquimalt, for damages for libel allegedly published by him daily since February 5.

The firm also seeks damages from Commodore Beech for ordering the firm out of bounds and causing the premises to be picketed by naval police. It is asking an injunction to stop the picketing and an order compelling Commodore Beech to rescind his order declaring the company out of bounds.

DUKE IS WORSE

NAIROBI, Kenya Colony, March 2 (CP-Reuters)—An announcement said today that the condition of the Duke D'Aosta, captured Italian East African commander, is becoming worse. He became ill after being taken to officers' prison camp quarters following his surrender in Ethiopia last May.

Corselettes

Brocade, satin or all elastic; lightly or heavily boned. Lace-bra top, four invisible garters. Price

$3.95

B. M. Clarke 711 Yates Street

Electric Heating Pads
ONLY A FEW LEFT
$5.95
MACDONALD ELECTRIC LTD.

2 Built-In Antennas
Headline the Features of the
Northern Electric

Into Model 1557 have been built features that make it a standout performer. Two built-in antennas for standard and short wave reception ... light-to-the-touch push buttons for fast accurate tuning ... clear vision dial on a sloping panel ... a five-tube chassis with seven-tube performance and the exclusive Microphonic Tone Chamber, housing a large, specially designed speaker. Add to these the beauty and charm of the butt and sliced walnut cabinet and you have a possession of which you can indeed be proud.

MODEL 1557
$99.50
(Subject to Change Without Notice)

C. J. McDowell
Plumbing and Heating
1000 DOUGLAS STREET
Craig Street, Duncan

HARRIS TWEEDS
SCURRAHS
Both suits and coats of these famed fabrics are so DIFFERENT this year at Scurrahs that you'll have to see them to be in "The Know."

BLOODSTONE
March Birthstone
Ladies' Bloodstone Rings from $7.50
Gents' Bloodstone Rings from $17.50
F. W. FRANCIS
Jeweler
1210 DOUGLAS STREET

DEAFENED?
Better Hearing With Western Electric's Latest Vacuum Tube
AUDIPHONE
VICTORIA HEARING-AID CO.
200 Pemberton Bldg.

Bedroom Suite
Walnut-Finish Vanity with Round Mirror, Four-Drawer Chiffonier and Bed. $59.50
SPECIAL
Frank's Furniture
860 Yates Street, Near Quadra

SEE OUR LARGE
CHINA and CROCKERY DISPLAY
ENGLISH DINNER SETS from $6.95 to $64.95
TEA SETS from $4.25 to $21.50
LARGE ENGLISH WHITE CUPS each at 15c
LARGE WHITE CUPS AND SAUCERS at 25c
COAST HARDWARE
1418 Douglas Street

YOU CAN GET A $100 LOAN FOR $7.10
(TOTAL COST)
Repay in 6 Monthly Payments of $17.85 each
Just come in, phone, or write us. $20 to $500 loans made on your own signature. No endorsers. Others not notified. Fast treatment in case of sickness or unemployment. Quick service. Payments include charges of 2½% monthly as authorized by the Small Loans Act, 1939. No obligation if you do not borrow.
HOUSEHOLD FINANCE
Corporation of Canada
Second Floor, Central Building
620 View St., at Broad
Garden 4139 VICTORIA, B.C.

When Chest Colds Strike Give—
—give the important job of relieving miseries to the IMPROVED Vicks treatment that takes only 3 minutes and makes good old Vicks VapoRub give BETTER THAN EVER RESULTS!

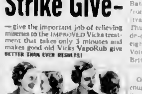

ACTS 2 WAYS AT ONCE to bring relief . . . PENETRATES to upper breathing passages with soothing medicinal vapors . . . STIMULATES chest and back surfaces like a warming poultice . . . and WORKS FOR HOURS to ease coughs, relieve muscular soreness or tightness, and bring real comfort.
To get this improved treatment—just massage VapoRub for 3 minutes ON BACK as well as throat and chest, then spread a thick layer on chest and cover with warmed cloth. Try it!
For Better Results VICKS VapoRub The Improved Way

ITCH STOPPED QUICKLY Use D.D.D.

YOUR FAMILY'S FED WITH BETTER BREAD WHEN YOU BAKE WITH FLEISCHMANN'S FRESH YEAST!

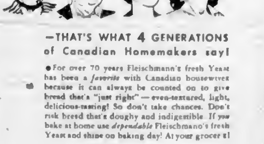

—THAT'S WHAT 4 GENERATIONS of Canadian Homemakers say!

For over 70 years Fleischmann's fresh Yeast has been a favorite with Canadian housewives because it can always be counted on to give bread that's "just right"—even-textured, light, delicious-tasting! So don't take chances. Don't risk bread that's doughy and indigestible. If you bake at home use dependable Fleischmann's fresh Yeast and shine on baking day! At your grocer's!

GET MORE VITAMINS — MORE PEP! Eat 2 cakes of FLEISCHMANN'S fresh Yeast every day. This yeast is an excellent natural source of the B Complex group of vitamins!

MADE IN CANADA

What a Life!

The girls didn't go for
this soldier on leave
In spite of the stripe
he had on his sleeve.
It's all because he has ways
he should mend—
He has to perspire,
but he need not offend.

Bath tonight with LIFEBUOY

The ONE soap especially made to prevent "B.O." (Body Odor)

"Build B.C. Payrolls"

Milk in Cooking

Where milk is used in cooking, women write and tell us they use Pacific. How pleased they are may be judged from their continued preference. Pacific has been their choice for years. That speaks more convincingly than words.

Pacific Milk

Irradiated and Vacuum Packed

PARENTS TO MEET

The regular monthly meeting of the parents of the boys of the Victoria Boys' Band will be held tomorrow evening in the committee room of the City Hall at 8 o'clock.

NO MORE RUBBER HEELS

WASHINGTON, March 2 (AP).—The United States War Production Board has approved an order forbidding the manufacture of rubber heels.

Five Provinces Now Over Quotas in Loan Subscription Drive

Minister of Finance Urges Substantial Oversubscription—Total Reported Only $62,000,000 Short of Nominal $600,000,000 Objective

OTTAWA, March 2 (CP).—National headquarters for Canada's second Victory Loan campaign announced officially tonight that Manitoba has become the fifth province to exceed its nominal objective in the three-week drive which ends next Saturday.

This morning it was disclosed that Alberta had considerably exceeded its provincial quota, and previously Saskatchewan, Nova Scotia and New Brunswick went over the top.

Next cumulative total of loan subscriptions will be announced tomorrow. At the week-end bond sales amounted to $538,789,600, less than $62,000,000 from the nominal objective of $600,000,000—but a rousing oversubscription is sought.

WANTS OVERSUBSCRIPTION

Finance Minister Ilsley's appeal last night for "substantial oversubscription" has made a deep impression across the country, National Loan headquarters said tonight. It has provided a "still greater incentive to loan workers from coast to coast."

An important insurance subscription was reported from Montreal late today when Prudential Assurance Company of America invested $10,000,000 in Victory Bonds.

In addition, reports continue to feature the whole-hearted response on industrial and commercial workers throughout the Dominion," headquarters officials said.

Among larger subscriptions received from industrial firms today were Canadian Car & Foundry Co., $1,900,000; Dominion Bridge Co., $1,000,000; Dominion Engineering Works, $500,000, and Marshall Wells Co. Ltd. (Winnipeg) and branches and associated companies, $200,000.

Earlier reports was the subscription from Sun Life Assurance Co. of Canada for $15,000,000.

SOME WEEK-END RETURNS

Large company subscriptions reported to national headquarters over the week-end included Canada Permanent Mortgage Corporation, $1,000,000; Great Lakes Paper Co., $750,000, and National Breweries Ltd., Montreal, $750,000.

Five thousand employees of the two shipbuilding plants in North Vancouver, B.C., have subscribed nearly $100,000, with the canvass still incomplete.

The three department stores at Vancouver went over the top in their employee canvass within the first three days, and subscriptions to date are reported as follows (objectives in brackets): Hudson's Bay Co., $52,000 ($30,000); Woodward's, $85,000 ($50,000); Spencer's Ltd., $53,000 ($25,000).

Men of the Naval School, H.M.C.S. Naden, on the Pacific Coast, had invested an average of $70 per man, the Elementary Flying School at Boundary Bay with an objective of $10,000 had passed $15,000, and the Union Steamship Co. at Vancouver had notified British Columbia Victory Loan headquarters its employees had oversubscribed their $31,000 objective.

TWO VICTORIANS ARE DECORATED

Continued from Page 1

At the same time the navy gave out additional details of the sinking of the German submarine U-501, which was forced to the surface by depth charges from the Chambly.

"While engaged in independent manoeuvres with another corvette, the Moose Jaw, Commander Prentice's vessel came upon the German U-501 lying in wait ahead of a heavily-attacked convoy carrying out the well-known wolf-pack tactics," said the navy.

"Depth charges forced the enemy to the surface and a running pursuit followed. Gunfire from the Canadian corvettes and the danger of torpedo discharges from the stern tubes of the fleeing German enlivened the chase.

CAPTAIN SURRENDERED

"After some miles the German captain lost heart and surrendered his vessel to the Canadians, jumping aboard one of them in a most abject manner as she lay alongside."

Commander Prentice, at one time an officer in the Royal Navy, resigned with rank of lieutenant-commander and came to Canada to raise cattle in British Columbia. At the outbreak of the war Commander Prentice received an appointment in the Canadian navy. In March, 1941, he was appointed to the command of the Chambly.

The award of the Distinguished Service Cross to Lieut. E. T. Simmons results partly from his resolute action in leading a boarding party although the U-501 was known to be sinking, said the navy.

The danger was so obvious that only one person could make the perilous descent of the conning tower. Simmons could see below him the water lapping over the deckplates of the submarine control-room as he climbed down.

BARELY ESCAPED

Very shortly after reaching the ladder foot the dim emergency lighting faced entirely as the rising water quenched its supply. At this point there seemed no alternative to retreat and Simmons barely escaped through the hatch above as the sub made its last plunge. One Canadian sailor of the boarding party was dragged under; the rest, including Simmons, were picked up by the ship's boat.

Lieutenant Allen was promoted to rank of lieutenant in October, 1941, and received his watch-keeping certificate during that year.

Chief Engine-Room Artificer Spence enlisted at London, Ont., in December, 1940. His home is at Sarnia, where he formerly worked. He was born thirty-six years ago in Ayr, Scotland.

Signalman [illegible] enlisted in January, 1940, as an ordinary seaman. Twenty-two years old and single, he had been a grocery employee. Tobin was conspicuous during the boarding party episode, wielding a machine gun to control the German crew. He was pulled under in the final plunge but succeeded in escaping to the ship's boat.

Mate Pickard was commissioned [illegible] October, 194[illegible]. In August, 1940, he enrolled in the navy at the age of [illegible]. He worked at South Porcupine.

Able Seaman [illegible] enlisted [illegible] December, 1940. He was a member of the boarding party aboard the U-501. [illegible]

Acting Commander J. D. Prentice, who was awarded the D.S.O., resided in Victoria [illegible] in 1938. A retired Royal Navy officer, he was called up for service with the Royal Canadian Navy at the outbreak of the war and had served in various capacities before going to H.M.C.S. Chambly as a [illegible] commander.

Destruction in Malaya

Though British officials in Malaya have been criticized for the failure to carry out a scorched earth policy, the above photographs prove that the destruction was carried out to a certain extent when possible. The upper photo shows a rubber plant and its supply of crude rubber blazing fiercely as British evacuate the vicinity. The lower photo shows Indian sappers preparing to destroy a bridge to slow up the Japanese advance near Kuala Lumpur.

Engineer Talks On City Planning

[illegible] was [illegible] of the Victoria [illegible] Association [illegible] which he discussed some of the difficulties which had to be [illegible] when streets were widened [illegible]. He said that [illegible] in the Victoria streets [illegible] were due to the desire of owners of properties to get an extra [illegible] their property. Mr. Irwin stated that if the city of Victoria [illegible] an official city plan [illegible] derive benefit from it.

Frank Mu[illegible] of the board [illegible] the advantages which would be derived if [illegible] would [illegible] to erect schools in the [illegible] more central positions than is the case of many existing schools, which are situated at the edge of the city limits.

Graham Johnson emphasized the need of preparing a city plan which would stimulate the imagination of the people. The subject to be discussed at the meeting of the association next Monday is "Reverted Properties, A Liability or an Asset."

JAPANESE UNDER CURFEW

NANAIMO, March 2.—Local Provincial Police today began enforcing orders from Ottawa regarding enemy aliens and tonight for the first time local Japanese were compelled to observe the curfew and remain in their homes from sunset to sunrise. This afternoon police seized a large number of radios, some cameras, guns and ammunition. German aliens as well as Japanese were told that they must be prepared to be moved from this protected area on or before April 1 next.

Delegation Requests Council to Provide Adequate Protection

Representatives of A.R.P. Organ[illegible] and City Industrial Plants Make Plea for Grant to [illegible] Equipment

STRONG requests that an adequate grant be made to the A.R.P. organization even if it meant eliminating the Victoria and Island Publicity Bureau were made to the City Council yesterday afternoon by Mrs. W. Cameron Murray, Jack Wood and Alex W. Millar, representing those connected with civilian defence and city industrial plants.

Mrs. Murray stated the A.R.P. sorely lacked equipment and adequate buildings to house the necessary material. She reminded those present that protection of life and property was the first duty of any good Canadian citizen.

"We request that you eliminate the Victoria and Island Publicity Bureau grant and hand the money to the air emergency committee to be used for equipment and protection of life and property," she declared.

MANPOWER EMPLOYED

"Tourists will be unable to travel. Manpower will be fully employed throughout the continent. The Provincial Government Travel Bureau is to spend $24,000 which should be ample to publicize Victoria. Those connected with the A.R.P. have cheerfully given their time day and night. War can and will happen here. We must be prepared for surprise attacks. We are a sixth column watching the fifth column. We have not started to get the equipment we need," Mrs. Murray stated.

Mr. Millar informed the council: "Representatives of industrial plants met this afternoon. Some of us have gone ahead with our own arrangements. The money spent on attracting tourists could very well be set aside for A.R.P. work. The amount involved in the bureau grant will not be enough. It is not that we wish to kill the bureau, but coast travel this year will be light," he claimed.

"That money should be spent at home for our protection," Mr. Murray added.

"It is gratifying to hear the [illegible] of our citizens. They are beginning to wake up," Alderman W. Lloyd Morgan replied.

MAKES OBJECTION

Alderman [illegible] E. [illegible] did not think it ethical to attack [illegible]

Mayor Andrew McGavin explained the balance of a $30,000 vote passed to the A.R.P. emergency committee last year was returned to the treasury on December [illegible]. "The Publicity Bureau vote is a waste of money. I have said so for nine years," he [illegible].

Alderman [illegible] no need [illegible] the Publicity Bureau vote until [illegible] as the council felt [illegible] warranted by travel conditions.

"We have [illegible]," Mayor McGavin [illegible].

Mr. Wood, the next speaker, stated the A.R.P. [illegible] secure some [illegible] and first aid kits [illegible] by the city. He [illegible] Arthur Bishop [illegible] warden [illegible] a list of [illegible] amount of money [illegible]

TO CONSIDER GRANT

On motion of Alderman Ar[illegible] Willis [illegible] A.R.P. [illegible] that Publicity Bureau [illegible] a waste of money. People [illegible] Victoria [illegible] The bureau grant [illegible] of citizens as a whole [illegible]

"[illegible] among the citizens you will find that I am right," Mrs. Murray charged.

On motion of Alderman Morgan, the estimates committee was asked to reconsider the bureau grant.

Alderman Edward Williams could not see the wisdom of a delegation attacking any particular vote, but believed a substantial amount should be set aside for A.R.P. work.

Alderman F. A. Willis stated: "I am 100 per cent behind the A.R.P. It is a disgrace that a delegation should have to appear before us for funds when the whole matter is a Federal Government responsibility, but I object to any organization asking for money allocated for [illegible] purpose. The bureau grant [illegible] not be spent if it was considered no expedient to attract tourists. Defence workers in the United States are to receive two weeks' holiday with pay and many [illegible]."

NO TAX REDUCTION

Alderman B. J. Gadsden added: "I do not think the mill rate should be reduced this year. That action should be taken when times are bad. No matter what Ottawa does for us in the way of civilian protection we must help ourselves."

Alderman Morgan explained: "If [illegible] cannot get here a bureau [illegible] would be thrown away, but [illegible] tax rate is reduced that money is not thrown away."

Alderman W. H. Davies said it was not official that defence workers would receive two weeks holiday with pay. He thought an A.R.P. delegation should confer with City Council representatives to the Publicity Bureau.

"For the past two years hundreds of Canadians have given up their holidays, and many in the United States will do the same this year. We [illegible] provide you with a list of A.R.P. requirements," Mrs. Murray informed the council.

"I agree that the Publicity Bureau vote is a waste of money," Mayor McGavin asserted. "The Federal and Provincial Governments have provided only $10,000 for A.R.P. work, but we expect to hear [illegible] Ottawa soon."

LABOR WHIP RESIGNS

LONDON, March 2 (CP).—Sir [illegible] Edwards, seventy-five, chief Labor whip and joint parliamentary [illegible] to the Treasury, has resigned, it was announced at 10 Downing Street today.

FUR

REPAIRS RELINING REMODELING

Mallek's

1212 DOUGLAS ST.

STANDARD FOR LARGEST FURNITURE SELECTION

Standard Furniture Co.
737 YATES STREET

RAY'S LTD.

CANADIAN TISSUE 3 for 10¢	LIBBY'S MILK Tall tins 9¢ each
PACIFIC SARDINES ½'s, tins 2 tins 19¢	ORMOND'S SODAS Family pkg. 19¢

IN CHECK ON BURMA FRONT

Continued from Page 1

villagers and refugees along the 434-mile road northward from Rangoon toward Mandalay, one R.A.F. officer said the onslaught generally had been held in check by a devil of a [illegible] administered by the American Volunteer Group and the R.A.F.

The Air Ministry News Service said the defenders' air losses were incredibly small.

"Now, Johnny," said the teacher, "can you tell me what a hypocrite is?"

"Yes, miss," replied Johnny, "it's a boy what comes to school with a smile on his face."

Halibut Liver Oil Capsules

Potent source of Vitamins "A" and "D" [illegible] International Units Vitamin "A" per gram. Packaged in 50s and 100s.

BROAD AT FORT — McGill & Orme LIMITED — PHONE G ARDEN 1196

HEAVY HAULING · PACKING · STORAGE · MOVING AND CARTAGE

HEANEY'S

Estd. 1890—Phone G 1194

You'll enjoy serving this rich lusty tea . . . and think of the savings!

Even 18th century craftsmen felt the cultural influence of tea. During Queen Anne's reign they designed the graceful pear-shaped teapot, still widely used.

A lasting tradition . . . much like the zesty rich flavor of Canterbury Tea. In every choice leaf of this luxury blend you get the same true goodness, the same superb quality made famous in the teas of yore!

Yet compare Canterbury's thrifty price! By ordering direct from the importer your grocer saves you money. And how protective, how handy you'll find the new rigid carton!

Don't miss it! Canterbury Tea is so good it's guaranteed to please the entire family!

Canterbury TEA

SOLD BY SAFEWAY STORES, LTD.

1000 MORE IMPERIAL POLICIES —to men who work in industry

● Among the 8,000 new policies issued by Imperial Life during the past year, 1,000 went to industrial and skilled workers. They were purchased by mechanics, miners, factory workers, building craftsmen, railway men—those who "furnish the tools".

These men realized that when lunch-boxes are full, that is the time to make sure the family cupboard will never be empty. Now, they are forearmed against future money uncertainties—against old age—death.

Imperial Life policies match each individual need. They bring to a man and his family a new outlook on life. To a constantly growing cross-section of the people of Canada, The Imperial Life is "my insurance company".

IMPERIAL Life

FOUNDED IN 1897

Local Office: 715 Pemberton Building, Victoria

SEND THIS COUPON TODAY

Imperial Life Assurance Company, Toronto.
I can save $ . . . . monthly. What type of insurance should I buy? (This information to be supplied me without obligation.)
Name . . . . Age . . .
Address . . . .
Number of Dependents . . . .

The Daily Colonist

Established 1858

The Colonist Printing and Publishing Company Limited Liability

J. L. Tait, Managing Director

Subscription Rates by City Carrier:

Yearly $12.00
Monthly 1.00

All subscriptions payable in advance. Mail subscribers are requested to make all remittances direct to The Daily Colonist.

Subscribers in ordering change of address should be particular to give both old and new addresses.

Subscription Rates by Mail

To Canada, British Empire, United States and Mexico

Yearly $6.00
Half-Yearly 3.00
Quarterly 1.50

To All Other Countries:

Yearly $18.00
Monthly 1.50

Tuesday, March 3, 1942

SUBSCRIBE NOW

This is the last week of the period set to make the Second Victory Loan a resounding success. It is far from being enough to reach the goal of $600,000,000 which is now in sight; what is wanted is a large over-subscription to prove conclusively that the hearts of the people of this country are in the War to the finish, until the forces of aggression are brought to their knees. Each succeeding Victory Loan offers the opportunity for service in a way that does not involve a particle of sacrifice. Those who can and who have not subscribed must have failed to look at it in this way. Such an investment is the exercise of thrift and in the display of that excellent quality the opportunity arises of helping the country, and, therefore, all living therein, in a time of great crisis. That knowledge in itself should lead to such an inflow of subscriptions as has never been paralleled before.

There are large, very large sums of money in the savings accounts of the various banks, amounts which could cover the total sought in the present Victory Loan many times over. What the holders of these accounts, or many of them, may have overlooked is that by investment in the Government loan they can secure double the rate of interest they are now receiving on their savings. There is the inducement of gain, therefore, in the patriotic investment. That in itself, apart from the imperative need of sustaining war effort, should influence those who hesitate for any other reason in coming forward with subscriptions. It should be unnecessary to mention this angle of the Victory Loan. Cupidity should have nothing to do with the matter. The fact remains, however, that the percentage of funds withdrawn from savings accounts throughout the country has so far been very much below what it should be. It is the possession of such savings that offers the opportunity to small investors and it is the very logical desire of the Government that the Victory Loan, any victory loan, should have as many subscribers as possible. That is a way of giving evidence of the desire for the widest possible participation in carrying on the War.

Some provinces have already reached their quotas and are enthusiastically going ahead in the effort to increase their totals. British Columbia, so far, has not attained the mark set, which means that unless there is an aroused effort this province will be, proportionately speaking, excelled by others. This could only be regarded as a reflection on the people here. They have, therefore, a responsibility to which they should measure up during the remainder of this week. There is no cause, no reason of any demonstrable character, that can be adduced to show why British Columbia should not do as well as any other province in the Dominion on the basis of her population. There is, indeed, a reason why she should do better and that is the fact that she is nearer than any other part of the Dominion to the path of conquest now being carved out by the Japanese.

INVASION OF JAVA

The situation in Java is obscure; it is impossible, from all dispatches, to get anything like a picture of what is happening. What took place in the sea and air battle prior to the landing of Japanese troops at three points on the island on Saturday has been largely a matter of speculation. The extravagant claims made by Tokio are discounted, and about all that is known is that the losses on both sides were heavy. The enemy, however, has managed to invade Java and at one point to penetrate forty miles inland. That this has been possible shows that however badly he was battered by sea and air did not prevent him from fulfilling his purpose.

How much guesswork is going on about the situation is illustrated by the attempts of correspondents to estimate the strength of the United Nations forces on Java. The Dutch and native troops are spoken of as numbering anywhere from 100,000 to 250,000 and they have been reinforced by British, American and Australian units. The Japanese are within thirty miles of Bandung, the headquarters of The Netherlands East Indies Army. The invaders are said to number 100,000, but how so many troops could have been landed within such a short time and in the face of such stubborn opposition is difficult to understand. That is a factor in the situation that is also obscure. Indeed, it is certain that, so far at least, the defenders must greatly outnumber the invaders, though it is likely that the air strength of the latter preponderates as does that on sea. It may be a matter of strategy that the Japanese have been allowed to advance so far inland within a few days. Now, in their approach to Bandung, they are heavily engaged, and it may even be that something in the nature of a decisive battle is in progress, that is decisive for the time being. So long as the Japanese hold the seas and have superior air strength they can go on reinforcing the army of invasion, just as they did in the case of Malaya, the Philippines and elsewhere in the Southwestern Pacific area.

Considerable time has been given to the United Nations for their preparations for the defence of Java. The hope was that any Japanese landing could have been prevented, but this has been dissipated. The situation is now regarded as a serious one, so much so that preparations to emulate what was done in Rangoon are being made at Batavia. Once again the lesson of the latest invasion is that of the need of such sea power as will bring the Japanese Navy to book. Until that is done there are accumulating evidences to show that the path of conquest will be pursued. Japan is taking the fullest advantages of her naval strength, employing it over wide areas and always with full air support. It is the foundation of the strategy which is enabling her to proceed from success to success.

IS THERE TIME FOR A PLEBISCITE?

For some time past The Calgary Herald has carried in its editorial masthead from the speech delivered by Mr. Winston Churchill at Ottawa—"The enemies ranged against us have asked for total war. Let us make sure they get it." Last week the same newspaper published a letter from a mother who has several sons in the Services. It is worth a wider publicity. She writes:

"For several months past I have waited and listened to hear if the people of this country would, when it came to a showdown, actually permit a plebiscite to be taken on the question [illegible] ment at Ottawa has decided that, not only should over a million dollars be spent and days and days of labor squandered, but that such support to the enemy be given as to admit, even, that there is any question as to our being all out for the war effort. Also, in the generosity of their souls and the sweet and lovely innocence of their minds, they are giving each and every fifth columnist, every Nazi sympathizer, every pro-German, an opportunity to direct the affairs of this country to the extent of saying whether or not we shall give our fullest support to those who have nobly gone forth to render to their country that last, full measure of devotion. Is it not possible to arouse our country to the iniquity of this proceeding? Is it not possible to rouse our people sufficiently to let politics go to the wall for the present, and to see that our fate may be no better than Belgium if we continue to play politics and flirt with that part of the population in Quebec which owes allegiance to no one? Why should consideration for any section reduce our country to making such a spectacle of herself as to 'fiddle while Rome burns'?"

This mother has raised a new angle of the plebiscite in indicating the way it can be taken advantage of by those who do not want this country to engage in total war against the total war waged by the enemy. The Herald, very logically, points out that "this is a view worth thinking over, especially at a time when it may be safely assumed that these and several other classes of citizens are not in the least interested in the Victory Loan appeal." The caption The Herald uses in this editorial comment is, "Is There Time for a Plebiscite?"

DEFENCE OF PACIFIC COAST

Lieutenant-General A. G. L. McNaughton, Commander of the Canadian Active Service Army overseas, is in this country on a holiday, on something in the nature of a "bus-man's holiday" since he is being consulted on various military matters. For the time being, apart from whatever commitments Canada has for offensive action in the War, her chief preoccupation is in insuring ample defences for her Pacific Coast province. Without a doubt the advice of General McNaughton would be of high value in this particular because the forces he commands in Great Britain have been trained for the defence of that country. He knows, therefore, what the requirements are for defence of a coastline. It is conceivable that he has been consulted in this respect by both the Federal Government and the High Command, but his advice might well prove all the more valuable were he to visit the Pacific Coast, see what has been done and what has yet to be done. Since General McNaughton has been moving about to different points in the East it is apparent that during his holiday he is interesting himself in military preparations. He should be asked by the Government to proceed to the Pacific Coast. His advice regarding the situation here could well prove invaluable, were it followed.

The Minister of National Defence, Mr. J. L. Ralston, has not visited the Pacific Coast since Japan embarked on war. He knows but little about this coastline. The question of the defences required here was one of the matters that engaged the attention of the late secret session of Parliament at Ottawa. This was, of course, merely a political discussion on the matter. What would be of high importance at this time would be a review of the defences here by such an authority as the Commander of the Canadian Army Corps in Great Britain. The opportunity may not occur again. General McNaughton will soon be going back to England. From his experience he is the greatest Canadian authority on coast defences. His advice, however, concerning the Pacific Coast of Canada might well be merely theoretical unless he first visited here and saw for himself at first hand what the preparations are up to date.

LAW OF SELF-DEFENCE

Sovereigns may send their opposers to dungeons, they may clear out a senate-house with soldiers, they may enlist armies of spies, they may have scores of the disaffected in chains at every cross road, but what power shall stand in that frightful time when rebellion hath become a less evil than endurance? Who shall dissolve that terrible tribunal which, in the hearts of the oppressed, denounces against the oppressor the doom of its wild justice? Who shall repeal the law of self-defence? What arms or discipline shall resist the strength of famine and despair?—Macaulay.

("A conversation between Mr. Abraham Cowley and Mr. John Milton.")

DUTY OF OPPOSITION

The Opposition in Parliament must always criticize a Government's actions, for that is its proper function, and in time of war there is no task more delicate and difficult than so to tone that criticism that it shall be profitable to the country and unprofitable to the enemy.—Fortescue, "History of the British Army."

WISE COUNSEL

After all, I know very well, that nothing is so hard, as to give wise counsel before events; and nothing so easy as after them, to make wise reflections. Many things seem true in reason, and prove false in experience; many, that are weakly consulted, are executed with success.—Sir William Temple (circa 1673).

The Weather

Meteorological Office, Victoria, B.C., at 7:00 p.m., March 2, 1942.

5:00 P.M. OBSERVATIONS

(Temperatures for Preceding Twenty-Four Hours)

	Min.	Max.
Victoria	42	50
Nanaimo	42	50
Vancouver	42	50
Kamloops	38	48
Prince George	33	43
Dawson	*4	22
Penticton	41	47
Vernon	34	-
Kelowna	34	-
Grand Forks	[illegible]	-
Nelson	33	44
Cranbrook	32	42
Kaslo	32	
Calgary	28	48
Edmonton	29	43
Swift Current	14	38
Regina	*6	29
Prince Albert	5	
Winnipeg	13	36

*Below zero

MONDAY

Minimum	42
Maximum	50
Average	46
Minimum on the grass	41

Note and Comment

By SANDHAM GRAVES

REHABILITATION (6)

Demobilization medical history sheets will show that a proportion of all those who have served in this conflict will still be in hospital, and likely to remain there for varying periods of anywhere from three months to three years. I am not referring to the walking-wounded, but to those who will have sus[illegible]quiring time to treat. Of right, they, too, will want to come home, so that hospital accommodation, over and above all civil wants, clearly will be a requirement of all countries after peace has been established.

Even supposing there were no battles to be fought, hundreds of thousands of individuals in uniform would develop a percentage of normal ailments, and would require treatment. To meet that case, Canada is now establishing separate hospitals under the various services. There already are military hospitals, naval hospitals, and also, presumably, air force hospitals, in this land. It seems anomalous, however, that in any post-war arrangement there should be three separate classes of institutions for the same work. Service hospitals certainly will have to be established, but efficiency and economy would suggest one administration for all such institutions.

In no sense will demobilization be a sudden act. On the contrary, from six months to a year is likely to elapse before every man and every woman who served abroad, or in this country, has been released and set at liberty to return to their homes. It is a point to consider whether or not most field and base hospitals required in the actual fighting should not be retained without demobilization for some time to come. Because trained personnel, in the volume that may be necessary in post-war days, cannot be gathered together quickly. Service hospitals could at least form a nucleus around which a more permanent organization could be built up at home.

This is, you may believe, a dry subject; but it is also one of some moment to the men and women who will be concerned. When you ride in an ambulance with a thousand pain-devils grinning down at you from its swaying ceiling, when you have spent three months in hospital with wounds that will not heal, you automatically learn to value and to appreciate at their full worth all the remedial measures open to mankind in such misfortune. The fact that it may be the misfortune of others should in no wise blind us to the necessity for taking adequate and clear-visioned steps while there is still time. The subject is one to be mentioned, but not, perhaps, stressed.

It is not for this column to suggest what only well-informed and battle-experienced physicians, psychiatrists and surgeons will know as needful in the post-war rehabilitation period. Canada has some acknowledged leaders in that field. Their services and their skills should be retained progressively both as the actual conflict develops and intensively in the post-war period, to get men and women back on to their feet with as little suffering and as small a delay as may be humanly possible. There are however some changes in this war that did not apply last time. Perhaps we should glance, lightly, at those.

The substitution of armor for unprotected bodies has saved many lives, but, too, it has altered the ratio of killed and wounded in the present conflict. I will not endeavor to put any figure on it, save to say that the old ratios are no longer any guide. The growth of high explosives has again changed the character of hospitalization over a still expanding field. The net effect, of these and other causes, may be to leave fewer wounded than might otherwise have been the case, but those cases are likely to be of a more severe nature, requiring considerably longer average periods of treatment. In the end it will come down to provision of proper accommodation for a definite number of patient days over and above all civil requirements in the land.

There we have perhaps the worst of it, and even the worst is not so bad when it is faced and provided against. Permanent and sure recovery to a degree by no means possible in earlier wars, may be, and should be, the lot of the vast majority of all those injured in the present conflict. Human skills have so enlarged that the miracles of human salvage of even ten years ago are the commonplaces of today. There will remain a small core of individuals to whom the country will remain indebted for the remainder of their natural days. This time we must see to it that they are placed beyond the necessity of adventitious assistance, casual charities, and the disgraceful tag-days of other years.

• • •

Leaving a painful subject, let us remind ourselves that hospitalization will be a real problem in the first days of peace, that it will be a human problem and that we [illegible] will and all of the skill that we can muster, from one end of this land to the other. Nothing less will match the genuine and continuing sacrifice, of those who surrendered part of their physical or mental powers in the defence of the right. Nor should we shrink from the relief of suffering in its most direct form.

The Observation Car

By G.B.

Letter dated February 22 from a school teacher at Matsqui. "The Japanese here are becoming so saucy. They marched down the street in Abbotsford the day the Victory Loan thermometer was being erected. They pointed, laughed, and roared at it. The man putting it up said he would have shot at them if he had a gun. In school I notice a big difference in their conduct. They rattle their chairs and make a lot of noise and tell you straight they have not done their work. They all go into a huddle at recess and will not mix with the white children. When chosen for a spelling bee they say in a saucy manner 'We are not playing.' Japanese have dozens of big trucks running around wasting gasoline and rubber. They could bomb bridges and cut off the food supply from farms to Vancouver. The 100 Japanese who were to leave last week refused to go and the R.C.M.P. did not make them. They want to stay for the invasion in April."

Note from a traveling salesman: "I know of several families in new houses who have not been able to purchase hot water boilers. They are forced to heat all hot water in pots and pans farm style. Electrical fixtures and wire are becoming scarce. It is possible that in the not too distant future some in new dwellings may have to rely on coal oil lights." . . . Pacific Northwest chambers of commerce and other organizations are greatly disturbed by discussion at Washington, D.C., that the $50,000,000 Alaska Highway start from Edmonton rather than the Pacific Coast. . . . Companies manufacturing air raid shelters in the United States will not be accorded priorities. The War Department recently ruled that shelters are not so important since Americans intend to fight an offensive war. . . .

Bill the Broad Street barber, arrived home from work five hours late. Next day his better half discussed the episode with a neighbor. "What did you get out of him?" the lady asked. "A new Spring hat," was the reply.

Tides at Victoria

MARCH

Time of tides (Pacific Standard Time) at Victoria, B.C., for the month of March, 1942.

Date	Time H.M.	Ht. Ft.	Time H.M.	Ht. Ft.	Time H.M.	Ht. Ft.	Time H.M.	Ht. Ft.
[illegible]	[illegible]	[illegible]	[illegible]	[illegible]	[illegible]	[illegible]	[illegible]	[illegible]

[illegible]

FUNERAL DELAYED

VANCOUVER, March 2 (CP).—Private funeral services will be held here on Tuesday for Chief Justice Aulay Morrison of the Supreme Court of British Columbia who died suddenly at his home last Friday. The funeral, originally scheduled for today, was delayed to permit relatives to arrive.

FIFTY YEARS AGO TODAY

From The Daily Colonist of March 3, 1892

Breaking Up the Beaver.—While in Vancouver yesterday Mr. Francis Bourchier of this city paid a visit to the wreck of the old Beaver. He says that the deck has been nearly all ripped up and the boards carried away. Going back to the town he found a furniture dealer who had made up and was offering for sale chairs, tables, walking canes, etc., manufactured out of the boards. In this way some very valuable portions of the old ship have been carried away and cannot be recovered. From now until such time as the Beaver is raised and taken away to the World's Fair no more such vandalism will be allowed, and Mr. Bourchier, who is one of the owners of the wreck, will institute proceedings to recover the value of some of the stolen material.

The Sewerage Works.—The sewerage works on Fort Street are occasioning considerable inconvenience, the piles of earth and deep cuttings materially interfering with traffic. Yesterday evening the line of excavation had been marked as far as the Occidental Hotel. The cuttings show that the road has been well laid, there being on an average sixteen inches of foundation and macadam.

It Blew a Gale.—At 8 o'clock last night a thirty-mile gale was blowing from the northeast and signs and shutters were groaning and creaking in all directions. It was reported that a new house in construction over the Bay came to grief, but particulars were not obtainable. Neither could any news of how the San Pedro stood the storm be obtained up to the hour of going to press.

ON THE RECORD

—By DOROTHY THOMPSON

THE NATION AND THE STATE

In Washington one hears complaints that the people are not awake, that they "don't really re[illegible] would like to suggest to Washington what the reasons for this are.

"Morale" is not created by press agents. Nor is it created by the action of an Administration. It is self-created by creative action of the people themselves. You cannot have a people's war unless the people actively participate in it. And participation implies more than merely carrying out bureaucratic orders. It means helping to create new instruments for the winning of the war.

Now the feeling of the people is that there is really nothing creative they can do about this war, unless they run to Washington and get a job in an agency. From moving about this country and talking with large numbers of groups, I have found one thing: frustration. The people are aware of a great many things that deeply perturb them. But they have the feeling that to do anything about them might upset the Administration machinery. Somehow they must fit themselves as cogs into the State mechanism or be useless. Since it is impossible to organize over a hundred million people like a machine, and above all organize the American people who have an entirely different tradition of organized action, we have the State conducting a war with the people as outsiders.

BUREAUCRATIC MECHANISM

Actually what we are doing in this war is supplanting the nation by the State. But the talent and vitality of the people is not in the State but in the nation. The State is by its nature a bureaucratic mechanism. In total war that mechanism should be used to mobilize the people, not to mobilize itself. The larger and more cumbersome it becomes, the greater are the dangers of breakdown. And the more perfect the machine, the more is human initiative eliminated from it. In the perfect administrative machine man plays the part of a cog and any intervention of real brains and ideas breaks down the machine.

This is the perennial trouble with armies. They almost invariably court-martial their Billy Mitchells and don't listen to their MacArthurs or De Gaulles. For creative intelligence disturbs the smooth-functioning tables of basic regulations.

But it is the perennial trouble with all bureaucracies. Small colonial wars can be won by staffs of civil servants. Apparently the British in the Far East thought that this was that kind of war. But total wars involve the use of all the forces existent. And the problem therefore is one of the integration and recreation of existing organized and individual energies.

Let us take an illustration of what I mean. The State has set up numerous instruments for the dissemination of information, the purpose of which is to keep the people as accurately informed as is commensurate with military safety and through the spoken and written word to build a creative morale.

But the written and spoken word is actually the function of certain institutions and persons—newspapers, magazines, books, radio commentators, public lecturers, teachers—there are in this country thousands of persons who possess the gift of elucidation and persuasion in whose integrity and accuracy the public has trust. Scores of them are highly trained in domestic and international affairs. They have made a life study of the subjects on which they write and speak. The confidence of the public is based on the public's experience with them.

It is they who through the written and spoken word can create the spirit and morale which the Government is looking for—create it because (1) they know what they are talking about and the public knows they know; (2) they do not have to create an audience, it exists already; (3) they do not have to find outlets—they have them already; (4) they do not have to be paid; they earn their livings by the spoken and written word for which the public is willing to pay.

ON MATTERS OF POLICY

Now one would think that a government anxious to mobilize the people through the written and spoken word would call into conference immediately on matters of policy the leading editorial writers, magazine writers, lecturers and radio commentators of this country—the people who already without the Government are reaching millions daily, weekly, monthly.

Not one single agency has ever dreamed of doing this. Instead they create bureaucratic instruments which have no resonance among the masses of the people, and the press—in the largest sense of the word press—is treated on the whole as though it were a public nuisance: something that has to be put up with simply because we are a free country. As a matter of fact most writers in this country are longing to contribute more constructively to the war effort. But they cannot merely be given handouts from the State, for in the areas in which they are expert their own basic knowledge and power of persuasion are often superior to that of the people who would give them handouts. They ought to be taken into confidence, asked to make suggestions for the themes that need to be emphasized, to report on what the temper of the country is and what is bothering it—for that is something they know much better than the information bureaux.

In a total war it is necessary to mobilize the totality of good will, and above all the totality of talent. And instead good will and talent are actually being demobilized; they are less effective than they were before the war began. For their possessors are being made into outsiders. The State with all its agencies usurps the centre of the war effort and keeps outside and unused those talents which do not need the State for their own personal survival.

If I write about information, it is only because this is an area in which I am personally at home. But it is not an isolated example. I shall illustrate with others.

Letters to the Editor

No letter to the Editor will be inserted except over the proper signature and address of the writer. This rule admits of no exception. No letter should exceed 300 words in length.

REHABILITATION

Sir,—The writer as one of your many readers who believes that the task of planning for the post-war rehabilitation of those now engaged in active war service or war activities is a duty only surpassed by the importance of winning the war, wishes to express his appreciation for the splendid articles in The Colonist, written by your able columnist, Mr. Sandham Graves, on this subject of "Rehabilitation."

We feel that every individual, every organization, every department of Government—Municipal, Provincial and Federal—should be making plans now for the post-war period. It is a sacred obligation which we owe to those who are risking their lives that we may have this opportunity of making our own plans for a post-war world.

As our contribution towards a solution the Victoria Parks and Planning Association is devoting the first Monday evening of each month to a study and discussion for post-war rehabilitation plans, and we invite all persons interested in this subject to attend these meetings, which are held in Room 8 at 640 Fort Street.

L. A. GALE, Secretary
Victoria Parks and Planning Association, 640 Fort Street, Victoria, B.C., February 25, 1942.

WORK OF S.P.C.A.

Sir,—I am a subscriber to your paper and would like through its columns to show my appreciation of the S.P.C.A. humane work in Victoria, and especially do I wish to express my heartfelt gratitude to our valuable inspector, Mr. Smith. His heart goes out in sympathy to suffering animals, and no trouble is too great for him to take if by so doing he can alleviate those sufferings or failing that mercifully and painlessly end them.

I had reason to call on him for aid on Sunday night at 10.30 o'clock. He had had a busy time and had only just returned home from rescuing a cat from a telegraph pole, which job took three hours. He was just thinking of bed when my phone rang. Tired as he was on hearing of my case he came out right away with his lethal box and put the poor suffering animal to sleep right on the spot. I watched the procedure and was completely satisfied, no struggling or suffering whatever, but just quietly going to sleep.

So many times I have called on the S.P.C.A. to put to sleep cats that have been left behind or turned adrift, some in a pitiable and awful condition. I often wonder how people can be so cruel and wicked regarding the rights of our dumb creatures. Their devotion and faithfulness far exceed that of many humans and are qualities that neither bribe or threat can move or warp.

I hope this letter will at least stir up the minds of some hitherto thoughtless people who have sick or unwanted animals and arouse them to their responsibility. A ring or letter to S.P.C.A. will always insure a ready response and our kind inspector will do all in his power to assist. His private residence phone is E [illegible].

ROSETTA KNIGHT
[illegible] Kent Avenue, Victoria, B.C., February 26, 1942.

A STEEL PLANT

Sir,—In the local evening Times issue of February 25, 1942, it appears we "might" get a steel plant on Vancouver Island within six months and should it not materialize within that time a further wait-and-see period of fifty years is the punishment forecast for us residents. However it is claimed that the registering of three transcontinental railroad presidents at the Empress Hotel here in Victoria, all to be with us for a more or less indefinite period, happened to be just a coincidence. Was it? Another note of significance one reads in last night issue of The Times is the extra-provincial registration of the Summit Lime Co., Ltd., to operate in this province. The McKee Report mentions the American Can Company and a proposed Vancouver firm as being the two companies to deal with the output of the plant in iron and steel, the latter company taking a potential 20,000 tons of billets. Then it goes on to point out that a 75,000-ton capacity output is the least that would pay to develop and so forth, in all a reserved but quite favorable report to make to our Provincial Government.

The writer still pinning his faith to the C.P.R. president Sir Edward Beatty who knows the cost of manufacture and that of waterborne transportation to any part of the globe and possibly ready, not potential markets, equally as well, perhaps a little surer than any other man imaginable. And with all due respect to any other companies, or proposed companies, the writer ventures to say that Sir Edward has now or will contact all the companies he may require for the development of an all-out steel plant and going a step further, will suggest that at Union Bay Sir Edward can manufacture iron and steel to be delivered on any market just about as cheaply as Henry Ford could manufacture and deliver an automobile in any competition. Here's hoping at long last, he goes at it now and that the pessimist who talks of having to wait another fifty years is possessed of a truly "cock-eyed" incidence on such a wonderful development to our Island.

H. P. WINSBY
Mount Baker Court, Oak Bay, B.C., February 27, 1942.

Sunrise and Sunset

MARCH

Time of sunrise and sunset (Pacific Standard Time) at Victoria, B.C., for the month of March, 1942.

Date	Sunrise	Sunset	Date	Sunrise	Sunset
1	6 56	17 52	17	6 24	18 21
2	6 54	17 50	18	6 22	18 23
3	6 52	18 00	19	6 20	18 24
4	6 51	18 01	20	6 18	18 26
5	6 49	18 03	21	6 16	18 27
6	6 47	18 04	22	6 14	18 29
7	6 45	18 06	23	6 12	18 30
8	6 43	18 08	24	6 10	18 32
9	6 41	18 09	25	6 08	18 33
10	6 39	18 11	26	6 06	18 35
11	6 38	18 13	27	6 03	18 36
12	6 34	18 14	28	6 01	18 38
13	6 32	18 16	29	5 59	18 39
14	6 30	18 17	30	5 57	18 40
15	6 28	18 19	31	5 55	18 42
16	6 26	18 20			

Meteorological Office, Gonzales Heights, Victoria, B.C.

WHAT'S IN A NAME?

ONE CUP SHOWS YOU!

At your grocer's in 7- and 13-oz. packages — also in improved FILTER tea balls.

BLENDED AND PACKED IN CANADA

MEN'S HATS
New styles and colors for Spring. First quality felt. Silk linings. Sizes 6⅝ to 7⅝.
$1.95
THE WAREHOUSE
1420 DOUGLAS STREET — 1110 GOVERNMENT STREET

STOCKER'S SECURITY STORAGE LTD.
VICTORIA'S FINEST FURNITURE WAREHOUSE
MOVING • PACKING
PHONE G3181

LENDING LIBRARY
There's an atmosphere about Diggons that makes it become the headquarters for susceptible Bibliophiles
TODAY'S DIGGONISM
Judging by the close shaves experienced by the explorers, the North Pole must be a barber's pole.
DIGGONS PRINTERS
BOOKSELLERS • STATIONERS

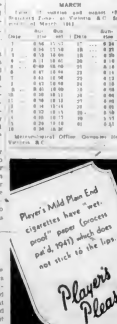

Be a
WOMAN
DESIRED

Give yourself the fragrance men love

Here's a beauty secret that may be worth millions . . . to happiness! Keep always dainty for him. Bathe regularly with mild, fragrant Cashmere Bouquet. It's the lovelier way to avoid offending.

Thrill as your senses are kissed by Cashmere Bouquet's exquisite perfume. Its fragrance gives you radiance and confidence . . . and speaks to man in the mysterious language of love.

Cashmere Bouquet Soap

A blend of 17 exotic perfumes

THE FRAGRANCE MEN LOVE

SETTLEMENT PLACED UNDER MARTIAL LAW

SAN FRANCISCO, March 2 (AP) The Chungking radio said today that Shanghai's International Settlement has been under martial law since February 24 when a bomb explosion occurred

The broadcast said "it was learned today that four urban streets in the International Settlement have been under martial law during the past week, following the incident of a bomb explosion that occurred on February 24

"The Japanese declared martial law immediately and all residents were interned"

Egyptians May Eat Camel Meat

CAIRO March 2 (AP) Camel meat may be sold on meatless days, the Egyptian Government decreed today. The step is expected to relieve the meat shortage and improve trade relations with the Sudan, which has a surplus of camels

Wartime Houses to Be Constructed in James Bay District

City Council Agrees to Transfer Title to 100 Lots But Declines to Sign Agreement Until Stipulations Are Met in Full

TRANSFER of 100 lots in James Bay district to Wartime Housing, Ltd., for the erection of dwellings to be rented by shipyard employees of the Victoria Machinery Depot Co., Ltd., was authorized by the City Council yesterday afternoon. A search of titles will proceed under direction of Forrest L. Shaw, city solicitor

In the meantime the lands committee under Alderman T W Hawkins will endeavor to secure an agreement covering plastered interiors for all dwellings and stucco on the outside of a number of them

Later, when the agreement has been signed and plans and specifications deposited at the City Hall the council will apply for an order in council to enter into a contract with Wartime Housing Ltd

The lands committee explained to the council the new homes would have six to eight-inch concrete walls concrete sidewalks brick chimneys, various roof designs and exteriors composed of cedar and asbestos shingles, siding, plywood and weatherboard

PAYMENTS TO CITY

Wartime Housing Ltd will pay the city $1 per lot at least 50 by 100 feet $24 per year for four-room dwellings and $30 for those of six rooms

Mayor Andrew McGavin stated he would vote against any contract being signed unless the houses had interior plastered walls and exterior walls of stucco on a number. Alderman Archie Wills answered the lands committee had asked for that in writing and a guarantee from the V M D that the houses and grounds would be kept up

Mr Shaw said he had seen some of the agreements with Wartime Housing Ltd "They are terrible. We must have one that satisfies the city and Provincial Government" he asserted

On motion of the public works committee it was decided to pay the Island Tug & Barge Co. Ltd $725 per month for towing garbage to sea. Alderman Edward Williams explained the new contract would save the city $1,500 per year

PRAISES A.R.P.

Alderman Wills paid tribute to the 2,000 A R P workers and wardens in the city "They deserve a lot of credit for the tremendous amount of work carried out" he said. Alderman B J Gadsden then asked Mayor McGavin how the police department could dispense with the services of Inspector Arthur Bishop when so many new men on the force required training. He thought the A R P should be organized on a non-permanent militia basis.

"Mr Bishop was on desk duty in the police station charge office before becoming chief air raid warden He has one of the hardest jobs in the city and is capable of handling it efficiently He is the right man for the position" the Mayor answered

On motion of Alderman Wills it was decided to thank R W Mayhew M P for his efforts in securing A R P supplies and in calling the attention of Ottawa to the Japanese menace A letter from the Provincial Secretary stated Premier John Hart was considering making Mayor McGavin a member of the post-war rehabilitation council

CONSIDER FIRE BILL

Alderman Wills reported Yarrows Ltd are considering a request that the city fire department be paid for services to the shipyard on December 24 The Mayor said that the council should set a scale of fees if equipment was to be sent outside the city to fight fires Alderman W H Davies thought the business and trade committee should discuss the question with outside industrial plants

Aldermen Davies Gadsden and Morgan were appointed members of a committee to co-operate with organizations in staging an entertainment for visiting British seamen The chief of police and city engineer were asked to report on an application of the Royal Blue Line to use Pandora Avenue make the southeast corner of Douglas and Yates Streets a terminus, and establish regular bus stops.

A by-law to compel shoe stores to close at 5 30 o'clock daily except Wednesdays was ordered prepared at the request of twenty-three shoe merchants A tender of Kingham-Gillespie Coal Co Ltd, to supply coal for $8 25 $9 50 and $11 75 per ton was accepted

Superannuation benefits were granted to James Garland a fireman It was agreed to order 500 feet of two-and-one-half-inch rubber lined Goodyear and Gutta Percha hose for $1 60 per foot, and 300 feet of three-quarter-inch hose at fifty cents per foot.

On motion of the welfare committee it was decided to allow Mrs. Florence Muirie to become secretary to regional committee of the dependents' board of trustees She is at present assistant welfare officer and the board will refund to the city 50 per cent of her salary

At the suggestion of the business and trade committee the council agreed to ask the Department of National Defence to make an immediate start on completing the West Coast Road and to ask the Wartime Prices and Trade Board to investigate the increase in prices charged for millwood, slabwood, cordwood and sawdust

The council declined to release James Hargreaves from a contract involving a lot at 2725 Belmont Avenue When he purchased the lot he agreed to erect a dwelling He partly completed the house and wished to sell it to another part

On the Atlantic Patrol

This is one of the ships of the United States Atlantic patrol, with the men of the anti aircraft gun crew with their eyes turned to the skies as they keep watch for enemy planes They watch, too, for enemy submarines

Obituary

FARRINGTON—There died in Vancouver on Sunday Miss Agnes Eleanor Farrington aged twenty-seven years daughter of Mrs Bertha E Farrington 1277 Oscar Street Victoria and the late Ernest Edward Farrington Miss Farrington was born in Victoria and had resided here all her life She is survived by her mother one sister Mrs H H Lennon and one brother Joel Edward Broadwell both of Victoria The remains will arrive in Victoria today and funeral services will be held in Sands Mortuary Ltd on Thursday at 2 o'clock Interment will be in the family plot in the Ross Bay Cemetery

CHRISTIE—The death occurred in the Jubilee Hospital at 3 30 p.m on Sunday of Mrs Elizabeth Calder Christie, Ganges Harbor, widow of Captain James Murdock Christie She was in her seventieth year Funeral arrangements will be announced later

WIGLEY—The death occurred at the Jubilee Hospital yesterday of Charles Thomas Lawrence Wigley aged fifty-seven years Mr Wigley was born in London and had been a resident of this city for the past fifteen years his late residence being 1317 Cook Street He was a former resident of Vancouver for many years He is survived by his widow, two daughters Dorothy at home and Mrs J Fowler, Lake Hill and one son Corporal C T I Wigley of the P P C L I, also one brother Albert, in Vancouver and two sisters Mr F Pullinger and Mr F Strange both of Vancouver, also three grandchildren The remains are resting in Sands Mortuary Ltd from where funeral services will be held on Wednesday at 1 30 o'clock Rev George Biddle will officiate and the remains will be laid at rest in the Royal Oak Burial Park

McCAIG—Funeral services for Donald McCaig will be held this afternoon at 3 30 o'clock in the S J Curry & Son Funeral Home Rev F W Anderson will officiate and interment will be in the Colwood Burial Park

METCALFE—Rev K L Sandercock will conduct funeral services for Walter Metcalfe in McCall Bros Funeral Chapel this afternoon at 2 o'clock Cremation will take place in the Royal Oak Crematorium

BOYD—Funeral services for Cecil Anderson Boyd will be conducted in St Mary's Church Oak Bay today at 1 p m

MURDOCH—Funeral services for Isabella Murdoch will be held in McCall Bros Chapel Wednesday at 2 30 o'clock Rev F R G Dredge will officiate Interment will be in Ross Bay Cemetery

KINCHEN—Mrs Sarah Ann Kinchen eighty-eight widow of Joseph K Kinchen 513 Sturdee Street died yesterday Born in Burghclere Hampshire Eng Mrs Kinchen had lived in Esquimalt for ten years and in Canada for thirty-one years She is survived by one son Harry at home The funeral will be held Wednesday at 3 30 o'clock from Hayward's B C Funeral Chapel Rev Arthur Bischlager R C N officiating Interment will be made in Royal Oak Burial Park

LUCAS—Many friends attended last rites held for Miss Mary Lucas yesterday afternoon in Hayward's B C Funeral Chapel Rev George Biddle officiating The hymns, "O God, Our Help in Ages Past" and "Abide With Me" were sung The following were pallbearers F C Mawhinney S H Brake J Loudoun, A E Mallett H E Hallwright and N Wilkinson The remains were laid at rest in Royal Oak Burial Park

CAMPBELL—The death occurred at Sidney yesterday of Mrs Ann Campbell aged sixty-eight years wife of Peter Campbell. Mrs. Campbell was born in Glasgow Scotland, and had been a resident of Sidney for the past thirty-four years Besides her widower at the family residence she is survived by two sons Thomas in California and Henry on Gabriola Island, three daughters Mrs R McLeod, Sidney, V I Mrs T Hammett Victoria and Mrs J Molloy, Chicago one sister Mrs Margaret McIntyre 1725 Quadra Street one brother Alra Munro Vancouver also ten grandchildren. The remains are resting at McCall Bros Funeral Chapel where funeral services will be conducted on Wednesday afternoon at 1 o'clock Rev D M Perley will officiate Interment will be made in Colwood Burial Park

BISHOP—Funeral services for Mr Charles R Bishop will be held this afternoon at 3 o'clock in Sands Mortuary Ltd Rev George Biddle will officiate and interment will be made in the family plot in Ross Bay Cemetery

SPENCE—Private funeral services will be held for John Lawrence Spence this afternoon at 2 o'clock Rev James Hood will be the officiating minister and cremation will take place at Royal Oak

NEARY—Funeral services for Patrick James Neary took place in St Andrew's Cathedral yesterday morning where Requiem Mass was celebrated by Rt Rev Msgr A G Baker V G at 9 o'clock Interment was made in the family plot in Ross Bay Cemetery The following were pallbearers George Harknett Frank O'Neil W W W Baine C Collins Jack Neary and P McCabe The Thomson Funeral Home had charge of arrangements

HUGE NEW ARMADA ON WAY TO JAVA

Continued from Page 1

vital installations were destroyed ... distant possibilities

A bulletin said "although there is no question of a direct threat to Batavia ... objects are being made ... to exclude all risks

The situation in some parts of Java is obviously critical, but the invaders are receiving blows hammer and tongs

TAXICAB TRANSPORT

In the wild sweep of fighting much was obscured but among the visible features was the use of taxicab transport—such as carried the ... poilus forward a generation ago to save Paris to rush fighting men to the broad beach fronts along the northern Java shore

The second phase of the battle for Java keystone in the East Indies arc and the last barricade to the Indian Ocean thus opened with the Allies taking the initiative as illustrated by order of the day to the British section of the Allied line which said that attack and not defence must be our watchword

The enemy's deepest known penetration of Java up to tonight was in the Western Island, where he had reached Subang within thirty miles of Bandung itself British dispatches said there was good reason to believe that this Japanese column had been cut off by Allied counter-attacks

HOLD AIR SUPERIORITY

The Allied air arm remained in powerful action so powerful that there were some indications that this time and for the first time the Japanese apparently lacked superiority aloft

Recapitulating action of Sunday the Indies Command announced that Allied fighter planes falling upon an enemy invasion fleet of twenty enemy transports had smashed the enemy landing sloops "with few exceptions hurling tanks and troops into the sea

"Moreover it was added "some tanks which had already been brought ashore were machine-gunned and set on fire"

Japanese fighter planes did not appear to be giving the invader effective support

Japanese bombers twice were driven off in air raids upon this city the seat of the supreme Allied command, and in neither instance were able to deliver an effective ...

LOSSES AT SEA RISING

Enemy losses at sea also still were rising A Netherlands torpedo boat in an overnight Sunday morning foray sank a Japanese flotilla leader (a cruiser or big destroyer) in the eastern waters of the Java Sea to bring Japanese ship casualties to at least twenty-seven sunk or damaged

Acknowledged Indies naval losses stood at two cruisers and two destroyers

In London informed persons saw the battle for Java as involving Japan's biggest offensive of the Pacific war and estimated that despite his tremendous losses, the enemy still had five and a half divisions or about 85,000 men on the island There was no effective estimate of Allied troops such estimates ran from 100,000 upward

J. B. JOHNSTONE CALLED TO REST

Had Lived in Victoria for Fifty-Three Years—Funeral Services Wednesday

James Barber Johnstone seventy-one 339 Obed Avenue Saanich died at Royal Jubilee Hospital on Sunday Mr Johnstone was born in Haddingtonshire Scotland and had resided in this city for fifty-three years

He leaves two brothers Robert 339 Obed Avenue and John in Seattle

The remains are resting at McCall Bros' Funeral Chapel where funeral services will be conducted on Wednesday at ... o'clock Rev T H McAllister will officiate Interment will be made in the family plot in Ross Bay Cemetery No flowers by request

MRS. URSULA GILLMAN DIES IN OLD COUNTRY

Word has been received in Victoria by cable of the death in England of Mrs Ursula Gillman who resided here for ten years previous to leaving in July, 1919 to visit her son-in-law and daughter Mr and Mrs F L Hannan of Swaffham Norfolk England

She is survived by her daughter in England Mrs Hannan ... daughter in Victoria Mrs V R Evans 920 Toronto Street and Misses Connie and Minnie Gillman a son Edward, residing in Toronto six grandchildren and five great grandchildren in Canada also two granddaughters in England

SITUATION IS SERIOUS HERE

Unless More Support Given, City May Fail in Drive, Says Official

R W HIBBERSON

... many more Victoria ... beyond the ... great ... there is a ... possibility that the Victoria quota of $4,850,000 will not be reached R W Hibberson ... chairman of the Island public relations committee warned yesterday

With one week left in the campaign Victoria has a hard road to ... We will have to work ... and we will need the full support of the citizens if we are to make our quota he said

NOT PRIDE ALONE

For Victorians Mr Hibberson ... it is something more than a matter of local pride The quota along with all others across the Dominion is being counted ... Should ... fall ... burden will be heavier on other parts of the country

Mr Hibberson drew attention to ... in the ... event in the Pacific ... North America ... how close the ... actual battlefront

The stories of Singapore and Hongkong show the tragedy of inadequate equipment Equipment costs money and the Government of Canada is calling for that money from all Canadians now

Where Fine Cleaning Is a Fine Art

NEW METHOD

G 8166

TENDER & TASTY

MEATS

Finest Quality

STUART'S MEAT MARKET

1402 Douglas St G 7181

FUNERAL NOTICE

[illegible]

ELIZABETH ...

Further Quotas Are Reached in Island Campaign

As the Victory Loan campaign went into its final week yesterday reports of further quotas reached and large subscriptions obtained were received at headquarters here

In the general canvass fine reports have been received from city ... dealers ... among these four city firms National Motors Co Ltd Begg Motor Co Ltd W... and Cabeldu Ltd and Jameson Motors Ltd will their employees have subscribed more than $25,000

Victoria Motor Boat and Repair Works Ltd and its employees reached their quota as have Cooke Harbor Fisheries A 100 per cent subscription was received from the Federal Government's hydrographic department, where employees subscribed 200 per cent of their quota

Responding to the employee committee canvass subsidiaries of the Island Loaning Company Ltd are now 50 per cent in excess of their quota while Manning Lumber Mills Ltd employees have subscribed 200 per cent of their objective

SLOAN'S Family LINIMENT

quick relief for

STIFFNESS, SORENESS, PAINS from BRUISES, BUMPS, ACHES, CHEST COLDS AND STRAINS

NO RUBBING— JUST PAT IT ON

1,000,000 Motorists NEED this TIRE-SAVING BOOKLET

Get it . . . FREE . . . from your GOODYEAR DEALER Today!

● No one knows just when 1,000,000 motorists in this country will get new tires. The Japanese have completely overrun the Malayan Peninsula . . . today they are on the doorstep of the Dutch East Indies. All of which means Canada is getting no new rubber. War needs and necessary civilian services are being supplied from the stockpile . . . and that won't last forever.

Therefore every last motorist in this country . . . truckers too . . . MUST REALIZE RIGHT NOW, that if they want to keep their vehicles running they must KNOW . . . AND PRACTISE . . . proven methods of adding mileage to tires.

As a service to every vehicle owner, Goodyear is making available every proven method of prolonging the life of tires. These methods are printed in handy booklet form, fully illustrated and concisely explained. This booklet may be obtained by sending the coupon below, or better still, by calling on your Goodyear dealer for it . . . RIGHT NOW!

GOODYEAR

Goodyear Products are with the allied forces throughout the world

GOODYEAR TIRE & RUBBER CO. OF CANADA LIMITED NEW TORONTO, DEPT

Please send FREE BOOKLET "How To Make Your Tires Last Longer"

NAME

ADDRESS

CITY

MAKE OF CAR AND YEAR

"NERVES" SHE CALLED IT

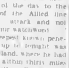

Losing interest—losing friends—she never went out any more—always too tired. "Nerves," she thought—but it was her kidneys, the filters of her blood, that needed attention. Delay meant danger. She took Dodd's Kidney Pills at once. The improved action of her kidneys helped to clear away blood impurities and excess acids. Fatigue, headache, backache, lack of energy, disappeared. 112

Dodd's Kidney Pills

● Canadians from coast to coast who have never before owned a bond are buying Victory Bonds to hasten victory

These documents are Canada's promises to repay the money loaned, and to pay interest. They represent YOUR money. It is important to keep them in a safe place

A Safety Deposit Box in the vaults of this Bank can be rented for a small amount. There, your Victory Bonds, War Saving Certificates and other valuables are SAFE against loss, fire or theft

THE DOMINION BANK

ESTABLISHED 1871

C H CARLISLE, President — ROBERT RAE, General Manager

Social Activities and Notes of Personal Interest

Social and Personal

Tea for Bride-to-Be

Mrs. Charles Eastwood and her sister, Miss Margaret McQueen, were hostesses on Sunday afternoon at a tea given at Mrs. Eastwood's home, 1242 Esquimalt Road, in honor of Miss Maria Stubbs, a bride-to-be of this month. During the afternoon the guest of honor was presented with a handsome wall mirror, accompanied by a corsage bouquet of Talisman roses and violets. Mrs. M. E. McQueen presided at the prettily arranged tea table, for which daffodils and pussy willow in a pottery bowl, lighted by pale green tapers in crystal holders, formed the Springlike centrepiece. The hostesses were assisted by Mrs. C. Burgess and Miss Iris Sheret. The guests were Mesdames William Stubbs, M. E. McQueen, J. W. Cox, William Newcombe, Gwen Fowler, S. G. Connell, H. Rough, K. Gosse, W. Logie, M. Parlee, C. Burgess, and Misses Alice Findler, Edith Parsell, Evelyn Hammond and Matdie Thompsett.

Christening Ceremony

On Sunday afternoon, at the Church of Our Lord, the infant daughter of Mr. and Mrs. William Allen, Scott Street, was christened, Rev. Canon E. V. Bird officiating. The baby received the names Joan Kathleen, and her godparents were Miss Sybil Holyoak, Miss Winnifred Speechley and Mr. F. G. Cope. Following the ceremony tea was served to about thirty guests at the home of the baby's maternal grandparents, Mr. and Mrs. J. Holyoak, Lee Avenue. The table, covered with a hand-made cutwork cloth, was centred with the christening cake decorated in pink and white and inscribed with the baby's name. Folds of filmy turquoise blue tulle surrounded the cake, which was lighted by matching blue tapers in silver holders. Small china slippers filled with tiny blue and white Spring flowers completed the charming arrangement.

Entertain Soldiers

The ladies of Chapter "I" of the P.E.O. and the girls from the Omphalos Club were joint hostesses to twenty-five soldiers and sailors at tea in the Y.W.C.A. Sunday afternoon. The refreshment convener was Miss Emil McKee, assisting in serving were Mrs. H. Hodson, Mrs. J. Baxter, Miss L. Maxwell, and Miss E. Smith. The programme was arranged by Mrs. S. H. Frame and consisted of vocal selections by Mr. Charles Hornaby, accompanied by Mrs. Hornaby. A rousing sing-song was led by Miss Charlotte Crawford, accompanied at the piano by Miss Audrey Mills. Miss Amy Harness extended a welcome to the guests. The remainder of the evening was spent in playing games and singing.

Tea at Empress

A tea was given by members of Zeta Chapter Beta Sigma Phi at the Empress Hotel on Sunday afternoon in honor of their sponsors, Mrs. T. H. Johns, Mrs. Reed Paige Clark and Miss Sara Spencer, to whom corsage bouquets of yellow roses, the flower of the international sorority, were presented. The guests were Mesdames G. Rough, M. Hanimons, Madelaine Ward, Phyllis Alexander and Misses Joyce Dickson, Maquinna Daniels, Joan Charlebois, Elsa Peters, Helen Porter, Violet Powser, Winnie Elliot, Grace Cuthbert, Frances Law, Florence Cummins, Dolina acKinnon, Muriel Knight, Rita Rogers, Vera Waller, Joyce Gosgin and Barbara Dawson.

Luncheon Guests

Mrs. Gertrude Huntly Green was hostess at luncheon on Sunday at her home on Grafton Street, Esquimalt, when her guests included the Hart House String Quartette from Toronto; Mr. James Levey, first violin, Mr. Adolphe Koldovsky, second violin, Mr. Allard deRidder, viola and Mr. Boris Hambourg, 'cello. Other guests were Miss Martha deRidder, and Miss Genevieve ... In the afternoon, Mrs. Green and her guests drove to Shawnigan Lake, where they gave a concert at the Shawnigan Lake Boys' School, which was attended by the boys and also the girls from Strathcona Lodge School.

Engagement Announced

Of interest to Victoria friends is the announcement of the engagement of Elspeth Mary, only daughter of Mrs. Cameron, Cowichan Bay, V.I., and late Mr. D. Lorn Cameron, to Mr. Theodore D. Newton, son of Mrs. Newton, Vancouver, and the late Mr. B. Newton. The wedding will take place on March 9 in Burlington, Ont. Mrs. Cameron and her daughter have left for the East and will spend a short time in Winnipeg en route. Miss Cameron is a niece of Mrs. Homer Dixon, Victoria.

Will Attend Wedding

Eng.-Commander and Mrs. T. H. Evans have left for Vancouver to attend the wedding of their son, E.R.A. Leslie Murray Evans, R.C.N., and Miss Doris Norine Togram, Vancouver, which will take place this afternoon in St. Philip's Anglican Church. The bridegroom's grandmother, Mrs. H. C. Powell and his sister, Miss Margaret Evans, will also be guests at the wedding and they will all return to Victoria tomorrow morning.

Venture Club Party

The members of the Venture Club were entertained recently at the home of Miss Vivian Noakes, Topaz Avenue, with the president, Miss Janet Graham, assisting the hostess. During the evening the president presented one of the members, Mrs. Whitehead (nee Rogers), a recent bride, with a gift on behalf of the club. Games were played and refreshments were served.

From Vancouver

Capt. T. Dalrymple, R.C.A.M.C., and Mrs. Dalrymple were the week-end guests of the Misses Noel and Joyce Smith, Transit Road, and have now taken up residence at 540 Beach Drive. Capt. Gerald Watson, R.C.A.M.C., who was also here for the week-end, has returned to the Mainland.

Baby Christened

The four months-old daughter of Mr. and Mrs. George Payne, 580 John Street, was christened by Rev. F. Comley at St. Alban's Church on Sunday. She received the names Julia Ann and the godparents are Miss W. Payne, and Mr. and Mrs. A. Reside.

Arriving Today

Mrs. James O. Alexander, accompanied by her little son, Michael, will arrive today by plane from Montreal to visit her father and mother-in-law, Major-General and Mrs. R. O. Alexander, Work Point Barracks.

From Montreal

Mr. and Mrs. F. DuBose have arrived from Montreal to spend several weeks here and are staying at the Empress Hotel. Mr. DuBose is president of the Saguenay Power Company.

Leave for Ganges

Lieut.-Col. and Mrs. L. W. Miller left Victoria on Saturday to take up residence at the house at Ganges belonging to Capt. F. H. Walter, R.N., and recently occupied by Dr. and Mrs. Robert O'Callaghan.

Salt Spring Visitor

Mrs. J. E. Wilson and her son, of Vesuvius Bay, are guests for an indefinite visit with their relative, Mrs. E. Hammond King, 1195 Fort Street.

Spending Leave Here

Captain Campbell Forbes, 2nd Battalion The Canadian Scottish Regiment, is spending a fortnight's leave with his family at 641 St. Patrick Street, Oak Bay.

Photo by Staff Photographer

Sub-Lieut. Frank Stevens, R.C.N.V.R., Watches His Wife, Formerly Miss Margaret Vantreight, as She Signed the Register After Her Marriage on Saturday Afternoon at the First United Church. The Bride and Groom Have Taken Up Residence on Belmont Road, Colwood.

From Vancouver

Arriving at the Empress Hotel yesterday from Vancouver were Mr. and Mrs. W. M. Currie.

Hair Will Be Worn Shorter Says Stylist

Women should wear hair as short as the lines of the face will permit," said Hayden Mounger, prominent hair stylist from California, addressing a meeting of Victoria members of the British Columbia Hairdressers Association at the Empress Hotel last evening. Mr. Mounger, who will be in the city during the week, will teach Victoria hairdressers the newest in 1942 coiffures. The long bob he dismissed as suitable only to the very young girl. Hairs should be modeled to fit the shape of the head, and brushing was advocated as the best way to keep the hair in condition. The lack of bobbie pins and hairpins has had much to do with the new shorter hair styles, and last night Mr. Mounger demonstrated the advantage of the upswept coiffure as wind resistant and permanently neat.

Weddings

JAUNDREW—UNDERWOOD

CHEMAINUS, March 2.—On Saturday at 7.30 p.m. in St. Michael and All Angels Church, Chemainus, Rev. T. L. Hipp united in marriage Irene V. Underwood, elder daughter of Mr. and Mrs. John Underwood, Chemainus, and Edward Jaundrew, son of Mrs. E. Jaundrew, Koksilah. The bride, given in marriage by her father, wore a smart frock of sweetheart blue sand crepe with black bead trimming, with a black hat and dotted veil. She carried a sheaf of rose carnations. Miss Bertha Underwood, sister of the bride, and Miss Jean Porter, their cousin, were bridesmaids, and Mrs. J. Geisler matron of honor. They wore tailored frocks of dusky rose. Miss Porter's hat was of rose with cowl effect and rose accessories. Miss Underwood's hat was powder blue with blue accessories, while Mrs. Geisler's hat was black, worn with black accessories. All wore corsage bouquets of carnations. Mr. Alex Brown, Ladysmith, supported the groom, the ushers being Mr. Billie Slow and Mr. Chas. Porter.

During the signing of the register Miss Margaret Eberts sang "O Promise Me," accompanied by her mother at the organ. The wedding march and the two hymns, "The Voice That Breathed O'er Eden" and "O Perfect Love," were played by Mr. Frank Mantle, church organist. A reception for forty relatives and guests was later held at the home of the bride's parents, Mrs. Underwood receiving the guests in a gown of powder blue sand crepe with rose tam toque and carnation corsage. Mrs. Jaundrew, the groom's mother, wore blue grey crepe with blue felt hat and carnation bouquet. Mr. and Mrs. Jaundrew received congratulations standing beneath a rose and white corner arch. Refreshments were served by Misses K. Porter, B. Braund, B. Erickson and Mesdames C. Cotsford and H. Lee. The decorations were vases of daffodils and sweet peas, the bride's table with a beautiful hand-made cloth of deep crochet and cutwork centred by a three-tier pillared cake topped with arch and wedding bell, was flanked by tiny silver vases of sweet peas. Calla lilies also adorned the table. Mr. Harry Porter Saltair, uncle of the bride, proposed the toast to the bride, responded to by the groom. Mr. and Mrs. Jaundrew will later by motor, the bride donning a black and white tweed travelling coat. They will take up their residence at Koksilah.

Out of town guests included Mrs. Horace Davie, Vancouver, the bride's grandmother, Mr. and Mrs. A. W. Davie, Mrs. C. Cotsford, Mrs. S. White, all of Vancouver, Mrs. E. Jaundrew, Mr. and Mrs. Lines, Koksilah, Mr. and Mrs. N. Holmes and Mrs. J. Geisler, Victoria.

WOMEN'S INSTITUTES

GANGES

The monthly meeting of the Ganges Institute was held recently in the Mahon Hall with the president, Mrs. Charlesworth, in the chair. A letter from the Provincial Health Department in Victoria regretting its inability to send a dentist to the proposed dental clinic at Ganges, was read and members decided to make a further effort to obtain the services of a dentist before abandoning the idea. It was suggested that the secretary invite Mrs. Alfred Watt to visit the island and address the institute. Plans for the children's gardens' competition and the annual rose show will be discussed at the March meeting. After the business meeting friends of members arrived for the silver tea which had been arranged under the convenership of Mrs. B. G. Wolfe-Merton, assisted by Mrs. W. McDermott. The table was attractively decorated and centred with a large bowl of daffodils and pussy willows. Tea was poured by Mrs. Charlesworth. A pretty tablecloth embroidered by Mrs. C. A. Goodrich was won by Mrs. T. F. Speed and returned by her to be sold for the benefit of the funds. The proceeds from the tea will be sent to the A.C.W.W. Headquarters, London, England.

SOOKE

The monthly meeting of the Sooke and North Sooke Women's Institute will be held at the home of Mrs. O. H. Jones on Friday at 2 p.m.

BRENTWOOD

The volunteer workers of the Brentwood Women's Institute's Evacuation Station met recently. Future meetings will be held on the last Friday of each month. Mr. Corker, head of all institute evacuation stations in Saanich, and Mrs. Corker, treasurer of the Royal Oak Institute which is making plans for another evacuation station, were guests.

RED CROSS

GORGE UNIT

The Gorge unit will meet at 2 p.m. on Thursday in the Gorge Presbyterian Church Hall. All members are requested to attend, and any new members will be cordially welcomed.

AN ORIGINAL LAURA WHEELER FILET CROCHET CLOTH

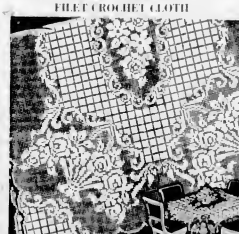

COPR. 1941, NEEDLECRAFT SERVICE, INC.

CROCHETED CLOTH PATTERN 2967

This filet crochet-cloth can be made in varied sizes ranging from 72 x 90 to 36 x 48 inches. It matches the scarf Pattern 2464 shown some time ago. Pattern 2967 contains chart and directions for cloth in various sizes; illustrations of it and stitches; materials required.

PATTERN ORDER FORM

To be used when ordering patterns. Enclose 20c coins preferred.
To: The Daily Colonist, Victoria, B.C.
Pattern Department.
Pattern No. 2967.
Name ______
Address ______
Patterns Available by Mail Only
(All Reproduction Rights to This Design Reserved)

Junior League Donates $1,000 to the Solarium

At the regular meeting of the Solarium Junior League held last evening in the Pemberton Building $1,000 was voted toward the installation of an auxiliary lighting system at the Solarium, which is a vital need in the event of possible air raids.

As it is now any disruption of power service brings to a standstill all physio-therapy treatments and seriously interferes with the general routine of the institution. With the addition of this new plant the work can go forward without interruption.

Mrs. R. D. McCullough was chosen to represent the Junior League on the Solarium board of directors for the coming year.

Investment in Victory Bonds of the $1,500 trust fund for the erection of a new physio-therapy pool in the future was authorized.

Mrs. J. E. Moore reported that the proceeds from the checkroom at the Royal Victoria Theatre had amounted to $5.36 at the Seattle Symphony concert and $4.80 at the Ruth Draper performance. Miss Barbara Kennedy, the president, was in the chair.

Musicians in Fine Ensemble At Shawnigan

Continuing its cross-Canada series of educational recitals under the sponsorship of the Massey Foundation, the Hart House Quartette of Toronto on Sunday night gave a highly enjoyable concert at Shawnigan Lake Boys' School.

Direct from Vancouver, where they played on Friday night to a public audience of 2,500, the quartette on this occasion was supplemented by Gertrude Huntly Green, of Victoria, for the playing of the major work of the programme, the Schumann Quintette. A truly inspired performance marked by the greatest ease and fine mutual understanding among the five instruments this was an example of first-rank ensemble work and was accorded a tumultuous reception by the unusually attentive and appreciative audience, in which pupils of Shawnigan School and Strathcona Girls' School predominated.

The first half of the programme consisted of five numbers by the quartette: the four-movement Schubert Quartette in E Flat, Op. 125; an "Impromptu" by Allard de Ridder, violist, who has replaced Mr. Blackstone in the quartette, "Canzonetta" by Mendelssohn, "Nocturne" by Borodine, and two McEwen numbers, "Dhu Loch" and "Red Murdoch." These showed consistently sensitive and finely-nuanced ensemble work, other numbers of the quartette being the same as on the occasion of the last previous visit of the ensemble: James Levey, first violin, Adolf Koldovsky, second violin, and Boris Hambourg, cello. For an encore in response to much applause, they added the charming Boccherini "Minuet."

Mrs. Huntly Green at the piano in the Schumann Quintette became an integral a part of the ensemble as if she worked with it constantly, and the whole performance was characterized by buoyancy and fine freedom, an especially fine section being the vivacious Scherzo movement. This, in fact, was repeated at the conclusion of the work in response to prolonged applause. Other movements were of course the opening allegro brillant, the slow "Modo d'uno Marcia" and the allegro (finale).

The thanks to the musicians made acknowledgment of the very real contribution that the ensemble is making to the musical education of young Canadians. Mrs. Green and the quartette were entertained at an informal reception in the headmaster's rooms following the recital.

Concert Held by Talented Party

An enthusiastic audience filled the Marigold Hall on Friday night, the occasion being a concert given by the Red Shield Concert Party and the King's Printer's Orchestra.

Major Milley introduced the party and Mr. Ted Blair acted as master of ceremonies and F. H. Humphrey was manager of the party.

All numbers were well received and thoroughly enjoyed. Mrs. F. Stacey, president of the Columbia Red Cross Unit, under whose auspices the concert was arranged, moved a hearty vote of thanks to the entertainers.

Miss Barbara Foster drew the winning ticket for a box of chocolates donated by Mrs. W. Foster, the prize going to Mrs. McGath. The Red Cross funds will be benefitted by $35.

Those taking part were Mr. Hilary Crowther, Mr. Jimmie Bow, Barbara Foster, John Gow, Ted Blair, Ernest Impett, Marie Vowles and the following pupils of Betti Clair's Dancing School: Shirley Campbell, Irene Campbell, Joyce Hemsley, Diana Kerslake, Muriel Atkinson, Frances Rogers, Doreen Buckingham, Marguerite Mawer and Lorna Thornthwaite. The old-timers gave an orchestral number and led community singing. Others taking part were Harry Hornby, Betti Clair, Marilyn Sehl, Frank Blossom, Mary Lou Fletcher. The accompanists were Miss Eva Vowles, Mr. Jerry Schofield and Mr. Reg Milnes.

LEND YOUR MONEY TO CANADA AND HELP WIN THE WAR—BUY BONDS
SPRINGTIME IS SUIT TIME
$22 to $34
Springtime is Suit time. The very first thing the ground flag sees every year is smartly-styled Suits. And this year more than ever.
PLUME SHOP LTD.
747 YATES STREET

Vitality
For Spring
Lovely New Styles in Fabrics and Leathers in a wide color range. One Low Price, $10.75
MUNDAY'S
1203 Douglas Street

LADIES' THREE-PIECE
DRESSER SETS
COMB, BRUSH and MIRROR
Variety of Colors. Priced from $5.00
ROSE'S LTD.
JEWELER OPTICIAN

You cannot feel right, be your work right, with tired, aching feet that burn and twinge at every step. Try one's FREE TRIAL. Thousands have tried our Foot Appliances, and glad they did so. Hours 10 to 5 daily; Saturday, 10 to 5. Office open during noon hour. Call or phone G order 5873 for appointment.
SMITH SYSTEM
Scientific Foot Health Appliances
745 YATES STREET

DO YOU FEEL NERVOUS AND ALL ON EDGE?
People suffering from loss of appetite and run-down condition with symptoms of nerve strain often need a nerve and general tonic. Cirrero Lecithin with Vitamin B (1) supplies these ingredients. It is especially beneficial for convalescents. By increasing the supply of Vitamin B (1) in the system, appetite is improved and the system thereby built up to normal, if the loss of appetite was due to a deficiency of Vitamin B (1) in the diet. $1.00 at all Cunningham Drug Stores and other drug stores. (Advt.)

RENNET-CUSTARD

• Milk? Yes, it's the perfect food. But children do tire of it. Make milk into rennet-custard by adding "JUNKET" RENNET POWDER and there'll be no tears, no need of coaxing. It only takes a few moments to make. No eggs . . . no cooking . . . no trouble. Six flavours . . . natural colours—vanilla, chocolate, lemon, orange, raspberry, maple. Grocers have the "JUNKET" RENNET TABLETS, too, unsweetened. Flavour to taste.
Free! RECIPE BOOK
Write for your copy to "THE 'JUNKET' FOLKS," Toronto, Ont.
JUNKET RENNET POWDER

OVENIZED COKE
(Made in Vancouver)
$11 a ton
Delivered Within 3-Mile Circle
B.C. ELECTRIC

Chesterfield Suites
5-Star Kroehler Construction
Chesterfield Suite with simple flowing lines, custom tailored. Fancy carved base rail and points of an expensive fabric—lustrous beauty, long life, interesting pattern is here in this lovely figured velour cover. Choice of wine, green and mahogany. Generous in size, beautiful to see, easy to afford.
Three-Piece Suite $149.50
Comfortable, modern design, unusually wide back, beautifully carved facings, base rail and legs. Flawlessly tailored in striped velour with matching tapestry sides and apron, softly padded with all new upholstery materials.
Three-Piece Suite $109.50
McLennan, McFeely & Prior, Ltd.
1400 GOVERNMENT STREET Private Exchange Connecting All Depts. G 1111

WE SPECIALIZE
In the re-seating of chairs ... and ... grass chairs, also rush seating. We make baskets to order. Our Sheet Metal Department can take care of your light sheetmetal work, stovepipe, furnace pipe, etc. We also do first class picture framing.
We Guarantee Satisfaction in All Our Work
Give Us a Trial
The Red Cross Workshop
584-6 Johnson Street Phone E 3513

OH, BOY, FOOT COMFORT!
Soldiers! Feet ache from marching? Apply Zam-Buk for prompt, soothing relief. Zam-Buk takes up little space in the kit ... is easy to apply ... and leaves feet comfortable and refreshed.
Use ZAM-BUK Nightly

FIRST IN RELIABILITY . . . FIRST IN QUALITY . . . FIRST IN FASHION
The BAY

Join the Bay's
Sewing School
Learn to Cut, Fit, Sew and Finish Clothes for Your New Spring Wardrobe
Have clothes that are distinctively yours at little outlay by making them yourself. Learn how—by joining our Spring Sewing School. There are large cutting tables, electric machines and an experienced dressmaker in attendance.
Twelve Three-Hour Sessions for the Small Sum of $1
Fabrics, Street Floor at THE BAY
Hudson's Bay Company.
INCORPORATED 2ND MAY 1670.

In the Realm of Women

Blood Bank Assisted by Junior W.A.

Members of the Junior W.A. of the Royal Jubilee Hospital, at their meeting at the Nurses' Home, yesterday afternoon, voted an additional $50 to purchase containers for plasma for the blood bank. It was announced that a hundred more donors are urgently needed at the present time and when the new containers arrive another 400 donors will be required. Appointments for donors are made each day between the hours of 9 a.m. and 3 p.m. and on Monday and Friday evenings as well. The evening hours have been arranged for many citizens who find it impossible to make appointments during the day.

Mrs. Conway Parrott was appointed convener of the annual Christmas ...

DECORATED TABLES

It was announced that Mrs. H. O. Sims, Seattle, will be the American judge at the decorated tables display to be held at the Empress Hotel on April 22, and money was voted for advertising in charge of Mrs. H. M. Young. Mrs. H. T. Goodland was named convener of the Junior W.A.'s arrangements for the hospital tag day on April 11 in conjunction with the Senior W.A.

REPORTS READ

Mrs. P. F. Howden reported eleven hospital and four home visits. A request was made for a baby's carriage for one of the home patients. Mrs. R. W. Wootton reported for Mrs. J. U. Copeman that three diet cases had been carried on. Mrs. R. H. Green asked for more knitters on her committee and reported the showcase sales to have been brisk. The next knitting meeting will be held at the home of Mrs. W. Parker. Mrs. R. Newell reported 175 dozen bandages for the hospital made by the vocational committee. At the weekly meetings of the bandaging committee 4,868 dressings were made, it was reported.

Mrs. G. H. Simons asked for donations for the Thrift Shop as the stock was low. Mrs. C. L. Aylard, convener of the showcase committee, thanked Miss McBride and Miss McConnan for their assistance and Mrs. George Hall for making showcase placards.

It was decided by the members that the auxiliary should become affiliated with the British Columbia Hospitals Association. Mrs. W. B. Wilson, auxiliary president, was in the chair.

ENGAGEMENTS

HOLMES—LAMB

The engagement is announced of Irene Lamb, daughter of Mr. and Mrs. S. L. Lamb, Estevan, Sask., to Sgt. W. E. Holmes, R.C.A.F., son of Mr. and Mrs. E. Holmes, 1060 Richmond Road, Victoria. The wedding will take place at St. Paul's, Esquimalt, this evening at 6 o'clock.

SARGENT—WOODLEY

The engagement is announced of Vera June, only daughter of Mr. and Mrs. L. A. Woodley, 561 Toronto Street, to AC 1 Jack Sargent, R.C.A.F., youngest son of Mr. and Mrs. F. Sargent, 67 Wellington Avenue. The wedding will take place on March 17 at the Church of Our Lord at 6 p.m.

Wedding Took Place Here Recently

—Photo by Meyers

A. P.O. John A. MacLeod, R.C.N.R., and his bride, formerly Miss Helen Elizabeth Hill-Tout, who were married recently.

Queen Shares In Problem Of Rationing

LONDON, March 2 (CP).—The problem of Royal dressing, using no more coupons than anyone else, in clothes-rationed Britain is something which stands apart.

It has long been a tradition that when a Royal lady, the Queen herself, or one of the Duchesses visits a town, it is a compliment to the district if a oew outfit is worn. No one will be happier to break down this wasteful tradition than the Queen.

Now coupons, sixty-six during the current twelve months, make waste of any kind impossible. Yet the Queen must be beautifully turned out, with every appearance of freshness of outfit. She must, within the limit of her coupons, have stockings which stand up to miles of walking in a day, shoes which walk the same distances. Her gloves must be elegant, always fresh and yet must grip the hands of hundreds of people on visits to camps, factories, hospitals and the like.

How is this done within such circumscribed limits? The Queer.e maid has always been one to alter and keep clothes fresh and new in appearance. Invisible mending is a boon to all women, Royal or simple, in the stocking shortage. Cleaning by routine and system helps to make the Royal clothes both lasting and good to look at.

Bridge Tea Is Planned By Chapter

Plans for a bridge tea to be held on March 19 in Spencer's tea-room, were made at a meeting of the Florence Nightingale Chapter yesterday afternoon at headquarters. Mrs. F. W. Baylis will be the convener and reservations may be made by telephoning her at Garden 3474. Prizes have been donated by Mrs. Baylis, Mrs. J. L. Gates, Mrs. K. Symons and Mrs. J. Gillis. Mrs. W. Roskelley was appointed programme convener in place of Mrs. J. Gillis. Each of the chapter members was given a copy of a form letter sent out by Provincial Chapter, I.O.D.E., to be sent to Mr. R. W. Mayhew, M.P., on the subject of the Japanese situation. These letters with envelopes, have been sent out to every member of the order in the Province, numbering approximately 50,000. Mrs. James Baker was named delegate to the meeting of Provincial Chapter on March 15, 16 and 17 at the Empress Hotel. Miss Elsie Richards donated $25 which she had collected from the sale of novelty necklaces. Mrs. T. Lumsden, war work convener, reported $18.10 worth of goods made for the services during the month. Goods valued at $15.28 went to the bombed areas, $25 to Polish relief and $5 to Municipal Chapter. A dart board had also been purchased and sent to a ship. The chapter members will be hostesses at the Municipal Chapter annual meeting tea, with Mrs. W. Schade as convener.

Mrs. St. Clair Kitching reported on two dozen pairs of pyjamas given to the patients in the Jubilee Hospital solarium. Flowers and gifts will be sent at Easter to the sunroom patients and the children at the Solarium. A book shower will be held in May. A set of table mats and a bath mat brought in the sum of $5.60. Mrs. F. W. Baylis presided at the meeting.

ILLUSTRATED LECTURE

A large and interested audience was present at the Mahon Hall, Ganges, recently, when Archdeacon G. H. Holmes gave an interesting lecture on "The Cathedrals and Abbeys of England," which raised $17.70 for the organ fund. Many of the photos were colored and had been taken by the lecturer. Rev. J. Dewar assisted by showing the lantern slides which included Canterbury, York Minster, Durham, Christ Church, Oxford, St. Paul's and Westminster Abbey. Exteriors and interiors of these magnificent buildings, with close-ups of their windows, doors, massive pillars, statuary, were shown, with additional scenes of the surrounding countryside.

Clubs–Societies

Soroptimist Club

Mrs. B. M. Clarke, president of the Soroptimist Club, was welcomed back after her illness by members of the club at their meeting last evening in The Colonist board room. The following committee conveners were named: Venture Club, Council of Social Agencies and Local Council of Women, Mrs. P. A. Motrie; finance, Miss Dora Atkins; publicity, Miss Doris Holmes; service clubs council, Miss Hope Hodges; members, Miss Nellie Jones; hospitality, Mrs. Ruth Greenslade; programme, Miss J. E. M. Bruce. Miss Hope Hodges was appointed recording secretary in place of Miss Mary Harvey, who has left for Vancouver. The next meeting will be a luncheon at David Spencer Ltd., on March 17 at 12.10 p.m.

St. Andrew's Guild

The regular meeting of the Women's Guild of St. Andrew's Presbyterian Church was held Monday afternoon in the lecture room of the church. Mrs. M. R. Pearce, president, was in the chair and also conducted the devotional period. Following the reading of the minutes a general business discussion took place. Mrs. T. W. McLean gave an interesting report on the annual meeting of the Local Council of Women, and pointed out the benefits derived by the guild from representation on the council. The guild decided to donate $25 to the war effort group of the church. At the close of the meeting tea was served, the hostesses being Mrs. M. Hodge, Mrs. G. D. Robertson and Mrs. J. Geddes.

First United W.A.

At the monthly meeting of the First United Church Woman's Association yesterday afternoon, Mrs. W. S. Dawson, the president, in the chair, plans were made for starting a war work room in the church which will be open every Friday from 10 to 4 o'clock. All members anxious to help are needed. Mrs. C. Hudson, convener of the war work being done by the Oak Bay United Church, gave a most instructive and helpful talk and showed samples of the work. Mrs. Nash had charge of the devotional service and the members stood in silent sympathy for Mrs. A. S. Christie, whose husband, a valued member of the church for many years, died recently.

Minto Hospital W.A.

The monthly meeting of the W.A. to the Lady Minto Gulf Island Hospital was held recently in the board room of the institution at Ganges, the newly appointed president, Mrs. C. Beddis, in the chair. Members worked at mending and sewing. Mrs. E. Lowe and Miss M. Lees were elected conveners for the silver tea to take place at Ganges Inn on March 14. Proceeds of the tea will be used for furniture for the nurses' dining-room. Tea hostesses for the afternoon were Mrs. L. D. Drummond and Miss G. Shaw.

Oak Bay West Group

The West Group of the Oak Bay United Church Women's Auxiliary will meet tomorrow at the home of Mrs. A. Tinker, 936 Wilmer Street, at 2.45 p.m.

Esquimalt League

A meeting of the Esquimalt Catholic Women's League will be held in Queen of Peace Hall at 2.30 o'clock today.

Mock Blitz Staged at Inspection

Dr. Isabel Day, Vancouver, Provincial commandant of the Women's Ambulance Corps, inspected the Victoria unit last night at the Crystal Garden when a mock blitzkrieg was staged and the members of the corps attended several casualties ... Dr. Day complimented the staff and N.C.O.'s on the smart appearance of the company and the proficiency with which they worked. She told them that the corps had now five similar companies in the province which were known as reserve units of the St. John Ambulance and there were over 1,000 active members in the five units.

Miss M. E. Dunn, adjutant, met Dr. Day and then presented to her the commandant, Miss Helena Butterfield, and the second in command, Mrs. W. Cameron Murray. The general salute was given to the accompaniment of the band of the Dufferin and Haldimand Rifles.

BLITZ DEMONSTRATION

During the blitzkrieg an air raid siren was sounded, bombs exploded, the hall was thrown into darkness and there were reports of gunfire. Dr. Day thanked the N.C.O.'s of the Dufferin and Haldimand Rifles who had trained the corps and told the unit that in time of emergency the ... efficient help could be counted on.

Among the invited guests were Inspector Bishop, A.R.P. director; Mayor Andrew McGavin, Col. Clegg, Alderman Lloyd Morgan, Alderman and Mrs. Archie Wills, Inspector Parsons, Dr. Richard Felton, Chief of Police McLellan and Mrs. McLellan, Mr. and Mrs. Harwood, Mr. and Mrs. Stevens, Mrs. Rogers, Mr. R. L. Maitland and others interested in A.R.P. and St. John Ambulance work. Dr. Day presented twenty-five members of the corps who had recently qualified, with their certificates of home nursing.

Catholic Women to Meet in Edmonton

OTTAWA, March 3 (CP).—The National president, Mrs. J. A. MacCabe, announced today the 22nd annual national convention of the Catholic Women's League of Canada would be held at Edmonton, at the invitation of Most Rev. J. H. MacDonald, Archbishop of Edmonton, from July 8-12.

BOMBAY (CP).—Noting recruiting for the Indian Army the India News Bulletin reports, "Punjabi Mussalmans, Dogras, Garhwalis, Rajputs, Brahmins, Sikhs, Kumaonis, Mahrattas and Jats have all offered their services in increasing numbers."

GETTING ONLY DUTY KISSES?
THEN CHECK YOUR BREATH
76% OF ALL ADULTS HAVE BAD BREATH. THAT'S WHY IT PAYS TO USE COLGATE'S TOOTH POWDER!
Bad breath is a romance-robber ... a friends-loser ... a success-stealer ... for others always detect it before YOU do yourself. Take no chances! Use Colgate's Tooth Powder—the tooth powder that cleans your breath as it cleans your teeth.
TIP TO SMOKERS! Colgate's Tooth Powder is a grand way to guard against tobacco stain! It quickly helps remove dull, discolouring film ... gets hard-to-clean teeth sparkling with all their natural whiteness and lustre. Start this easy, pleasant way to clean, sweet breath ... sparkling, attractive smiles—today!
COLGATE'S TOOTH POWDER 12½c, 25c, 40c
CLEANS YOUR BREATH AS IT CLEANS YOUR TEETH

NEW SPRING COATS
In Dress and Tailored Models — Lovely Spring Shades
GORDON ELLIS, Ltd. 1107 Government Street

Phone: Office E 8812; After 6, Phone G 2978 — Appointments 9 to 6
HAROLD S. TIMBERLAKE
OPTOMETRIST
617 YATES STREET, VICTORIA, B.C.

ASK ABOUT Cathcart's PAY DAY CLUB
For Particular Feet!
CATHCARTS (JOE WALSH) 717 FORT

FIRST-AID SUPPLIES
Check Over Your First-Aid Equipment NOW. Be Prepared
First-Aid Kits from 39c to $3.50
OWL DRUG CO., LTD.
W. H. BLAND, Manager
Prescription Specialists for Over 35 Years
Campbell Building, Cor. Fort and Douglas Streets G 2112

Canada Expects
EVERY PERSON to be conscious of the importance of salvage-consciousness to EVERY PERSON in Canada
GOOD AS A GUN
It is better than giving you a gun to turn scrap into munitions for YOUR DEFENCE OR OFFENCE.
EVERY PERSON who sends in OLD TIRES fills a gap left by the LOSS OF MALAYA
WE WANT
Old Number Plates, Old Truck and Car Tires, Old Engines and Pumps, Old Steel Rails, Old Machinery, Old Aluminum Pots and Pans, Old Paper and Books from offices and stores, Rags, Bottles, Carpets, Mattresses (not wooden ones or woven wire springs).
Salvage Corps of B.C.
1218 GOVERNMENT ST. PHONE E 3413

YOUTHFUL LOOKING
50c per box
TAKE BILE BEANS NIGHTLY

Check Our AYLMER VALUES
PRICES EFFECTIVE TUESDAY AND WEDNESDAY, MARCH 3 AND 4
SOUP Aylmer, Tomato or Vegetable, 6-oz. tins 2 for 9c
BEETS Aylmer, Rosebud, 16-oz. tin each 16c
PEAS Aylmer, sieve 3, 16-oz. tins 2 for 25c
CHERRIES Aylmer, Red Pitted, 16-oz. tin each 17c
APRICOTS Aylmer, 15-oz. tins 2 for 27c
ASPARAGUS Aylmer, Tips, 9½-oz. tin each 17c
SAUCE Aylmer, Chili, 10-oz. bottle 15c
Irish Stew Aylmer, 15-oz. tins, each 14c
SOUP Aylmer, Pure Chicken, 10-oz. tin each 14c
OLIVES Aylmer, stuffed, 4-oz. bottle 19c
OLIVES Aylmer, Green, 8-oz. bottle, each 22c
PEACHES Aylmer, 15-oz. tin each 14c
Greengage Aylmer, tin each 10c
Strawberries Aylmer, 16-oz. tin 17c
Tomato Puree Aylmer, 16-oz. tin 9c
APPLES FANCY DELICIOUS 4 lbs. 29c
GRAPEFRUIT THIN-SKINNED ARIZONA 5 lbs. 25c
ORANGES SUNKIST — ALL SIZES 4 lbs. 25c
RHUBARB No. 1 — GOOD COLOR 4 lbs. 25c
CABBAGE FIRM — CALIFORNIA 5c lb.
POTATOES ASHCROFT — NO. 2 GEMS 10 lb. bag, ea. 30c
BEANS Aylmer, Lima, 16-oz. tin each 12c
Junior Foods Aylmer, Assorted, 7-oz. tins 3 for 25c
BABY FOODS Aylmer, assorted, 4-oz. tins 3 for 20c
Get 13½ inch Cattaraugus KNIFE for only 40c — GET ORDER BLANKS HERE! Quaker Oats—19c
EDWARDS COFFEE — Its matched flavor guarantees satisfaction. Its low price saves you money. Drip or regular grind. 1-lb. tins each 45c
BREAD White or brown, unwrapped, delivered fresh daily to all our stores, 16-oz. loaf each 5c
CANTERBURY TEA — Its fine, bracing flavor comes from the tender fragrant leaves picked in world-famous tea gardens. 1 lb. carton 69c
AIRWAY COFFEE Famous for its smooth, mellow mild flavor. Sold in the bean, master fresh ground when you buy! 1 lb. pkg. each 34c
BEEF
BRISKET lb. 12c
BLADE Pot Roasts lb. 18c
Round Bone Pot Roasts lb. 18c
RIB STEAK lb. 29c
ROUND STEAK lb. 29c
RUMP ROASTS lb. 25c
SHELLBONE or CORNER CUT, lb. 30c
LAMB
Chops, lb. 29c and 39c
LEGS Whole or Half lb. 32c
SHOULDERS lb. 21c
CHEESE Mild Canadian lb. 28c
Try This NEW FLOUR! A white flour retaining most of the wheat germ with its natural VITAMIN content and food enriching FLAVOR
7 lb. paper sack each 25c
24 lb. sack each 80c
49 lb. sack each $1.19
98 lb. sack each $2.29
Kitchen Craft — The WHITE FLOUR with the NATURAL VITAMIN B COMPLEX OF WHEAT
SAFEWAY Saves You Money
SAFEWAY STORES, LIMITED — WE RESERVE THE RIGHT TO LIMIT QUANTITIES

NEW CASUAL FELTS Popular Spring Colors $2.50
A. K. LOVE, LTD. 708 VIEW ST.

THROAT SORE? For common ordinary sore throat JUST RUB ON MINARD'S "KING OF PAIN" LINIMENT 35c

WE CANADIANS
BUY VICTORY BONDS
FOSTER'S FUR STORE

At the Theatres

MUSICAL STARS PRISCILLA LANE

"Blues in the Night" Tells How Group of Youngsters Struggle to From Its Own Band

Priscilla Lane, Betty Field and Richard Whorf head the cast of "Blues in the Night," which will open today at the Dominion Theatre.

Robert Rossen's screen play, adapted from a play by Edwin Gilbert, is a tightly-knit dramatic tale of a bunch of youngsters who form their own band to play the kind of blues which they believe to be the true folk music of America.

Richard Whorf, talented stage star, plays the role of the pianist who organizes the group. Priscilla Lane is cast as the singer and "little mother," whose faith and courage keeps the band together and Betty Field plays the selfish, heartless nightclub hostess who nearly leads Whorf to his ruin.

ATLAS THEATRE George Bernard Shaw wrote "Major Barbara" thirty-seven years ago when England was at peace. The play was revolutionary to the audiences of its time. Gabriel Pascal has made the play into a motion picture, now at the Atlas Theatre, and curiously enough "Major Barbara" is proving itself extremely topical and timely.

CADET THEATRE Scenes of unforgettable romance, scenes of struggle and of victory! From "Legacy," Charles Bonner's great novel, comes "Adam Had Four Sons," mighty drama of the human heart. "Adam Had Four Sons," which is now showing at the Cadet Theatre, has Ingrid Bergman and Warner Baxter in the leading roles.

OAK BAY THEATRE William Gargan, who has a supporting role in Universal's new comedy sensation, "Keep 'Em Flying," current attraction at the Oak Bay Theatre, plays his twentieth screen aviator role in the Abbott and Costello offering, which also features Martha Raye, Carol Bruce and Dick Foran.

PLAZA THEATRE George Formby's favorite spot for a holiday is at Middleham, where he spent much of his early life as a jockey. While there he does the various things that go to make a day in the life of a jockey. Formby is currently playing at the Plaza Theatre in his latest comedy, "Feather Your Nest."

RIO THEATRE Will Fyffe plays the starring role in the Gainsborough picture "For Freedom," now showing at the Rio Theatre. In the supporting roles are Guy Middleton, Hugh McDermott and Anthony Hulme, with 350 officers and men of H.M.S. Exeter and H.M.S. Ajax taking part in the battle scenes.

YORK THEATRE "The Great Waltz" is the feature picture on the programme of music and comedy at the York Theatre. In the picturization of the life of Johann Strauss, the picture follows the composer's musical career with spectacular presentations of his music, with Luise Rainer, Fernand Gravet and Miliza Korjus, Viennese songbird, heading the cast.

CAPITOL THEATRE Vera Zorina, noted danseuse, performs an adapted version of one of her famous Ballet Russe dances, in "Louisiana Purchase," Paramount's new Technicolor comedy with music based on the noted stage hit, which is now showing at the Capitol Theatre. The picture stars Bob Hope, Vera Zorina and Victor Moore.

AMUSEMENTS

On the Screen

Atlas—"Major Barbara," with Wendy Hiller and Robert Morley.

Cadet—Ingrid Bergman and Warner Baxter in "Adam Had Four Sons."

Capitol—"Louisiana Purchase," starring Bob Hope and Vera Zorina.

Dominion—Priscilla Lane and Richard Whorf in "Blues in the Night."

Oak Bay—Abbott and Costello in "Keep 'Em Flying."

Plaza—George Formby in "Feather Your Nest."

Rio—"For Freedom," with Will Fyffe.

York—"The Great Waltz," starring Luise Rainer and Fernand Gravet.

RISE STEVENS TO GIVE CONCERT HERE FRIDAY

Rise Stevens, lovely young American opera star, will be heard in a concert here at the Royal Victoria Theatre on Friday night. Miss Stevens who recently returned from Hollywood where she completed her first motion picture assignment, a co-starring performance with Nelson Eddy in "The Chocolate Soldier," is currently appearing at the Metropolitan Opera.

Miss Stevens, who once refused a contract with both the Metropolitan Opera Co. and Hollywood on the grounds that she needed experience, has made sensational appearances with leading opera houses in Europe, South America and Egypt, as well as the United States. Known principally as the interpretor of roles requiring male attire (Octavian in "Der Rosenkavalier," and Cherubino in "Nozze di Figaro") Miss Stevens caused a critical commotion last year as Delila in Saint-Saens opera "Samson et Delila." First American chosen to sing the role in twenty-two years, Miss Stevens proved to be a siren of unusual charm.

Picked for Outstanding Film Roles

Winners of Hollywood's most coveted awards, gold-plated "Oscars," for the best screen performances last year, Gary Cooper (left) and Joan Fontaine (second from left) are shown above with Mary Astor and Donald Crisp, who won honors for the best performances of players in supporting roles. Cooper won the Academy of Motion Picture Arts and Sciences' award for his role in "Sergeant York." Miss Fontaine, sister of Actress Olivia De Havilland, was picked for her part "Suspicion." Miss Astor's work in "The Great Lie" won the secondary award for her. Crisp was picked for his part in "How Green Was My Valley."

FAMOUS BAND WILL BE HEARD HERE MONDAY

Victoria dance lovers are to be given another opportunity to dance to a "name band" with the personal appearance of Gus Arnheim and his world-famous orchestra scheduled for Monday, March 9, at the Sports Centre, Willows Park.

Bandleader Arnheim is by no means a stranger to this city's dance public as he has held the popularity spotlight by radio for quite a few years and during his stay at the Cocoanut Grove his music became famous along the Pacific Coast. He is credited with being the discoverer of such well-known stars as Bing Crosby, Donald Novis and the late Russ Columbo. He is the composer of some of America's finest dance melodies which will no doubt be featured next Monday.

WELSH CHORAL GROUP IN CAPITOL FEATURE

A Welsh choral group will soon be making its bid for national recognition among the major vocal organizations of America. In "How Green Was My Valley," the 20th Century-Fox picture beginning its engagement at the Capitol Theatre on Thursday, this unnamed chorus of Welsh non-professional vocalists provide most of the background music.

This group is composed of eighty singers recruited from the congregation of the Welsh Presbyterian Church in Los Angeles.

"How Green Was My Valley" features an exceptional cast including Walter Pidgeon, Maureen O'Hara, Donald Crisp, Anna Lee, Roddy McDowall, John Loder, Sara Allgood, Barry Fitzgerald and Patric Knowles.

COMING AND GOING

Rastus—Sambo, what am de usefulest animals der is?

Sambo—Chickens, sah.

Rastus—Why chickens?

Sambo—Cause yo can eat 'em befo' dey is born and after dey is dead.

Remember Without Wanting

By MARGARET GORMAN NICHOLS

(Copyright, 1941, by Margaret [illegible])

CHAPTER XXXVIII

Judith and Stephen were on the train at noon and in Clinton four hours later. They had lunched on the train, but their conversation had been meagre and casual since she had felt too depressed to talk and he had had the interest in strange faces. Stephen was like a child whose world became more vast each day and who cannot see or grasp or learn enough. His eagerness for knowledge of people and manners and good taste touched her. She thought, "He hasn't found himself. He's drifting, but not floundering as he drifts."

After luncheon they did not talk, but sat in opposite chairs, each staring out of the window.

For her had come the time when there was no fury or pain but numbness and lethargy. She merely stared at passing landscapes she had once thought beautiful; she felt nothing. Her eyes burned and she closed them against the afternoon sun. When she opened them again she saw Stephen reaching for their bags.

"Sleepy-head," he said and smiled at her.

When the taxi stopped before her parents' big frame house that looked both solid and indolent in the quiet of a March afternoon, Stephen said, "I'll call you ... that is, if I may. I'll take your bag up."

"No, it isn't heavy. I'll take it ... Yes, do call me. Good-bye."

"Good-bye and thank you for ..."

"Please don't thank me for anything."

Judith did not glance back at Stephen, who watched her slender graceful figure walking up the cement path to the white front porch. And so she did not see the tenderness and the hope in the eyes of the man who had always wanted the "best."

Bessie, the old colored maid, opened the door and uttered her usual [illegible] exclamation upon seeing her. Then she [illegible] "Your father, the only one that's home, Miss Judith. He had a little cold. He's upstairs in the study. Ain't sick enough to be in bed."

Nicholas Barth was sitting in the old red leather chair in his small book-flanked study. He wore a familiar blue woolen robe and he was reading when Judith paused in the doorway. He glanced up and blinked through the horn-rimmed spectacles he wore while reading.

"Well!" He chuckled. "Shall I rub my eyes and look again?"

"No. I'm not an apparition. In the flesh. How glad he looked. Don't get up. I'll come to you to kiss you."

"You'll do nothing of the kind. Do you want a nasty head cold? Sit down and give an account of yourself. I'm all alone. Your dear mother made me stay away from the office today in order to nurse me but when Harriet called asking her if she would stay with the children while Harriet rushed into town to a sale the children won. I was relieved. Isobel kills me with kindness." He regarded her inquisitively. "Were you fired or did you quit?"

"Neither. I'm on my vacation."

"Oh! Then you must be broke not to have gone somewhere——"

"I'm not broke either, Dad."

"You're looking tired ..."

"I have been ..."

Folding his large hands, he regarded her again inquisitively, then earnestly. "Well, honey, [illegible] think I'm an old-fashioned father making noises, but—I've been doing a good bit of thinking about you lately. Funny when I saw you standing there and remembered that this is a week day I thought you'd come home—to stay.

"I've never interfered with you and I don't intend to begin now. I'm very proud of what you've made of yourself as all my friends will testify. And it isn't because of your mother that I want you back—freedom is too dear even for parents to interfere with, but because I've been thinking that it would be best for you."

He went on, "I'm not referring to such nonsense that you are a young and attractive girl alone in a big city. You're quite capable of taking care of yourself. It's that I don't know I can exactly put it into words—but it's that I believe the essence of good living is here rather than in New York for you. You don't believe that, do you? Judith, there is no lonelier person on earth than a 'lone' successful man or woman."

He rubbed his forehead and frowned. "A city of three hundred thousand souls isn't a small town. Clinton is a young and growing city where there are innumerable opportunities for young people. New York to me is like a tired middle-aged woman who uses too much make-up. Or maybe it's because I don't want to see you become one of those lone successful persons with a place to live in you call home, but which is really a place to have cocktail parties in. That is not the essence of good living.

"I'm a nondescript person. Just a middle-aged man who pays his taxes and goes to church and has his fun in the movies and over a bridge table. Nobody would turn twice to look at me. But I know the essence of good living because I've had it. Your mother and I have had all of life, Judith. We haven't been cheated or neglected and we haven't been very far from our own fireside. People are mistaken who think that life is more exciting or different elsewhere. The little man or woman on the street and don't notice has often lived more than you and known a higher degree of h[illegible]ness."

(To Be Continued)

COUNCIL ADVISES SCHOOL INCREASE

Esquimalt Board Asked to "Add" $500 to Estimates for A.R.P. Work

Esquimalt Council last night created what is believed to be a new precedent for municipal school affairs. It asked the Esquimalt School Board to "increase" its estimates by $500.

In a motion proposed by Councillor Albert Heald, chief A.R.P. warden, the council advised the school board to add the $500 to its 1942 estimates to be reserved exclusively for A.R.P. work.

The 1942 estimates totaling $28,000 and the advised increase, were passed by unanimous vote. This year's estimates exceed those of 1941 by $4,500. The municipal grant in 1941 was $24,000. The 1941 surplus was $3,884.74.

Total expenditures last year were $30,879.35, balanced by a 1940 surplus of $4,441.7[illegible], tuition fees, $2,000, poll tax, $[illegible].64 and municipal grant of $24,000.

Total expenditures estimated for the coming year are $15,617.55, balanced by the 1941 surplus of $3,884.74, tuition fees, $2,000, poll tax, $732.81, an additional $1,000 grant for salaries and the municipal grant of $28,000. In addition there will be the $500 set aside for A.R.P. purposes.

Eclipse of Moon Not Visible Here

An eclipse of the moon, one of two which will occur this year, took place last night, but it happened too early for Victorians to see it and consequently was not visible here. Dr. C. S. Beals, of the Dominion Astrophysical Observatory, explained that the central eclipse occurred at 5:21 p.m. Pacific daylight saving time.

The total eclipse began at 4:27 p.m. and ended at 6:16 p.m., being invisible here because part of the moon was in the outer shadow of the earth. The moon will again go into eclipse August 26 next.

JAPANESE REPULSED ON CHEKIANG COAST

CHUNGKING, China, March 2 (CP)—Japanese troops were hurled back after making a landing on the coast of Chekiang Province in the vicinity of Bingsstan about 150 miles south of Shanghai, a Chinese communique announced today.

The landing was made from ten heavily-laden steamships under a protective bombardment laid down by three accompanying Japanese warships. The landing force reboarded the ships.

MACASSA MINES

TORONTO, March 2 (CP)—Net profit of $1,010,417 after all charges, equal to 27 3-4 cents on each share of stock outstanding, was reported by Macassa Mines Ltd. for the year ended December 31, 1941, compared with $1,085,426 or 40 1-2 cents a share in the previous year.

MASS MEETING CALLED

KAMLOOPS, B.C., March 2 (CP)—A mass meeting under the auspices of the Kamloops City Council to discuss the Japanese evacuation problem has been called for tomorrow night.

Starts Today! 3 FOR DAYS! Two Grand Bands!
A DIFFERENT KIND OF MUSICAL!
FEATURING THE NUMBER ONE TUNE ON THE HIT PARADE!
"BLUES IN THE NIGHT"
STARRING Priscilla Lane · Betty Field
RICHARD WARE · JACK CARSON
JIMMY LUNCEFORD AND HIS BAND
WILL OSBORNE AND HIS BAND
DOMINION A FAMOUS PLAYERS THEATRE
CHARLIE CHAN TRAPS A BEAUTIFUL KILLER'S KILLER IN GAY RIO!
CHARLIE CHAN IN RIO with SIDNEY TOLER and MARY BETH HUGHES, COBINA WRIGHT JR, TED NORTH, VICTOR JORY

TODAY and WEDNESDAY
EVERY WORD A GEM! EVERY LAUGH AN AVALANCHE!
GEORGE BERNARD SHAW'S
MAJOR BARBARA
starring WENDY HILLER
REX HARRISON · ROBERT MORLEY · ROBERT NEWTON
AND Warning All Males
Three Wild Women on the Loose
"THREE GIRLS ABOUT TOWN"
JOAN BLONDELL · ROBERT BENCHLEY · BINNIE BARNES
ATLAS

Today and Wed. In Technicolor
BOB HOPE DOES IT AGAIN IN THE SCREEN'S GAYEST SPECTACLE
BOB HOPE in "LOUISIANA PURCHASE"
IRENE BORDONI · VERA ZORINA · VICTOR MOORE
Also "THIS IS BLITZ"
CAPITOL

Thursday . . . The Winner of the Academy Award Rushed to You by Special Booking!
HOW GREEN WAS MY VALLEY
Walter Pidgeon · Maureen O'Hara · Roddy McDowall
CAPITOL

YORK
TODAY!
SENSATIONAL FESTIVAL OF COMEDY AND MUSIC!
YOUR LAST CHANCE TO SEE THIS GREATEST OF ALL MUSICALS!
"THE GREAT WALTZ"
Starring Miliza Korjus, Fernand Gravet, Luise Rainer
● LILTING STRAUSS MUSIC OF OLD VIENNA!
EXTRA!
"SPANISH FIESTA"
In Technicolor With the BALLET RUSSE DE MONTE CARLO
Riot of Music and Color!
ANOTHER EXTRA!
"MERRY WIVES OF WINDSOR"
Played by 125 PIECE SYMPHONY ORCHESTRA!
Glorious, Thrilling Music!
GOOD PARKING AT THE YORK!
● It Is Our Pleasure . . For Your Enjoyment!
IN ADDITION!
FROM BRITAIN
"TWO FOR DANGER"
With BARRY K. BARNES

Dedicated to Victory
The PLAZA, RIO, and OAK BAY THEATRES in Victoria, and the Capitol, Duncan, in Association With Odeon Theatres Throughout Canada Will Devote This Week's Entire Income to the Purchase of the NEW VICTORY LOAN BONDS!
TODAY
GEORGE FORMBY in another merry mix-up FEATHER YOUR NEST
ADDED JOY
JANE FRAZEE THE MERRY MACS in "MOONLIGHT IN HAWAII"
20c Tax Included
Plaza
THEY'RE IN THE AIR FORCE NOW
BUD ABBOTT and LOU COSTELLO "Keep 'em Flying"
with MARTHA RAYE · CAROL BRUCE
Today—OAK BAY
TODAY—WED THE NAVY IS HERE!
WILL FYFFE in "FOR FREEDOM"
WITH OFFICERS OF H.M.S. EXETER AND AJAX
PLUS—CESAR ROMERO "ROMANCE OF THE RIO GRANDE"
EXTRA NEWS
20c Tax Included
RIO

Here's QUALITY and ECONOMY in Good Cocoa
As smooth, full-flavored and nourishing as cocoa can be. It's economical because it's a full-strength cocoa — pure and wholesome.
75 to 80 cups to the pound
BAKER'S COCOA

You Buy With CONFIDENCE when you buy through COLONIST WANT ADS
DO YOU PLAN TO START YOUR OWN FLOCK?
ARE YOU ADDING TO YOUR PRESENT STOCK?
HAVE YOU CHICKS AND POULTRY FOR SALE?
Then Use
THE DAILY COLONIST WANT ADS
THE COLONIST
WANT AD DEPT
Phone E 4114 Open 8 A.M. to 9 P.M.

IF you suffer monthly FEMALE PAIN which makes you WEAK, CRANKY Nervous—
If you're annoyed by headaches, cramps, backache, distress of "irregularities," a bloated feeling, periods of the blues due to functional monthly disturbances—try Lydia E. Pinkham's Vegetable Compound. This effective medicine not only relieves monthly pain but also tired nervous feelings due to this cause. Lydia Pinkham's Compound is one medicine you can buy today made especially for women—taken regularly it helps build up resistance against such symptoms. Made in Canada. Worth trying!

TIRES BLUE LINE
Save Those Tires!
Use our Bus Service for all your ordinary calls. Be wise — the cost is less than gasoline.
G 1135

★ CHEERED IN SOUTH AMERICA!
AT THE FAMOUS TEATRO COLON, BUENOS AIRES
RISE STEVENS
Metropolitan's Brilliant New Star!
ROYAL—NEXT FRIDAY!
LITTLEFIELD BALLET CANCELED

● CADET ●
TODAY and WEDNESDAY
"ADAM HAD FOUR SONS"
WARNER BAXTER · INGRID BERGMAN
30c Including All Taxes

IN PERSON
GUS ARNHEIM
And His World-Famous Orchestra
DANCING—9 to 1
Sports Centre, Willows Park
MONDAY, MARCH 9

VETERANS HOLD REUNION HERE

C. F. Dawson Again President as 7th Battalion Association Names Officers

Friendships made overseas during the last war and in Canada since were renewed on Saturday night when more than sixty members of the 7th Battalion Association held their annual reunion in the Canadian Legion Britannia Branch headquarters, View Street.

Entertainment was in the form of a smoking concert, and prior to the election of officers, C. F. Dawson, who was re-elected president, addressed the members.

He recalled that since the last meeting momentous events had taken place, and that the British Empire is now with the assistance of Soviet Russia and the United States, forced to face another great foe, Japan.

VICTORY MEANS SACRIFICE

"The time has come when every last one of us must realize that victory calls sacrifice and service, that we cannot stand idle by, living our lives exactly as in peacetime."

Other officers also were re-elected as follows: Captain W. Merston, vice-president, and D. T. Holmes, secretary. The executive for the year comprises Henry Jarvis, Harry Thompson, Jack Lasley, Sidney Holdridge and Captain J. McIlree.

City May Secure Some New Buses

W. G. Murrin, president of the British Columbia Electric Railway, and E. W. Arnett, called yesterday on Hon. B. W. Brolin, Minister of Public Works, and Railways, for an informal discussion of traffic conditions in leading coastal areas. Additional street transport facilities are needed, Mr. Brolin said after the meeting. No official comment was made on the object of the meeting.

Commenting briefly on a report from Vancouver that it may be possible to obtain additional equipment for that city, A. T. Coward, vice-president of the B.C. Electric Rail, was quoted yesterday as saying little if any possibility that Victoria might be able to obtain any new street cars. However, three to a number that has of these new buses may be available for use here.

Chat Body of Knowledge

JAMES W. BARTON, M.D.

CLOTHING AND AIR CONDITIONING

One of the difficulties air conditioning engineers are finding is to provide a temperature which will suit both men and women. It is found that the temperature that suits men is a degree lower than the temperature that suits women. As a result buildings are usually comfortable in the Winter to men and women, and uncomfortable in the Summer to both.

In an article in the Journal of the American Medical Association C. P. Yaglou, M.S. and Anne Messer, A.B., Boston, point out the importance of clothing in air conditioning.

"The experiments were carried out in an air-conditioned room in expediting health men and women, usually employees of the Harvard School of Public Health in ordinary conditions that prevailed in the laboratories and offices of the school on the day of the experiment. The subjects dressed and air conditioned before coming to the room in the morning or afternoon, and during the tests they sat in armed armchairs and read. When, or otherwise, in a special suit of test women were dressed in men's clothes and men in women's. Two hours was allowed to permit the subjects to get used to the conditions before making a record of skin, clothing and body temperatures, sensations of comfort and metabolic rate (rate at which body processes were working).

When men and women wearing their customary Winter clothing were exposed to a temperature of 72 degrees F. a humidity of about 30 per cent and the air in motion moving twenty feet per minute the skin temperature of the women was about two degrees lower than men's, while the clothing temperature was 2 degrees higher.

On an average, the hands and feet of women were almost 5 degrees cooler than the men's, the arms 4 degrees cooler, and the body only one-half degree cooler than men's. Under the conditions most of the men were comfortable but the women generally were cold.

When men and women wore similar clothes they were comfortable at about the same temperature.

Other tests were made and the conclusion of the article was that differences in comfort conditions between men and women are largely due to differences in dress and these differences can be overcome by adjustments of clothing.

These research workers suggest that if women dress more warmly in Winter and men more lightly in Summer, keeping the temperature suitable to both would not be a hard problem.

STRAINS, STRAINS
MUSCULAR PAINS
DR. THOMAS'
ECLECTRIC OIL

"Well, for the land's sake... Mr. Churchill himself Come right in!"

JUST suppose Mr. Churchill himself called upon you and he sat down and told you the "inside story" of the war—and of the glorious part that Canada is playing in it—and he ended up by saying:

"You see now why money is so urgently needed. Will you buy as many *Victory Bonds* as you possibly can?"

YOU WOULD!

Well, then, when you are called upon to buy the new Victory Bonds, buy them with all your might.

☆ ☆ ☆ ☆

You can buy the new Victory Bonds for $50, $100, $500, $1,000, $5,000 and $10,000 according to your means. Buy as many as you now have money to pay for and as many more as you can by instalments out of earnings or future income.

A17

PROVINCIAL VICTORY LOAN HEADQUARTERS
304 Royal Bank Bldg.
Vancouver, B.C.
Phone MAriner 5185

LOCAL VICTORY LOAN HEADQUARTERS
1174 Government St.
Phones
Beacon 2191, 2192, 2193

Come on Canada!

BUY The New VICTORY BONDS

National War Finance Committee, Ottawa, Canada

What Today Means

"PISCES"

If March 3 is your birthday, the best hours for you on Tuesday are from 8 to 11 a.m., from 1 to 3 p.m. and from 9 to 11 p.m. The danger periods are from 7 to 9 a.m., from 1 to 3 p.m. and from 11 p.m. until midnight.

Be careful of false pride; for it is apt to be a stumbling block in the pathway that leads to happiness. Unless you direct your thoughts into a clearly defined channel you will find them continually drifting away in a most disorderly fashion. To successfully accomplish big things, small details will require the greatest amount of attention. Those persons who are married engaged or in love with one, will realize that people like to have their faults overlooked particularly those persons who are extremely sensitive to criticism.

If you are a woman and March 3 is your birthday your interest is apt to be exceeded only by your engagements in some worth while work. You may have the gift of being able to spread an infectious amount of gaiety when ever you feel in the humor to do so. You ought to be sympathetic to a great deal of emotional feeling and you probably have humorous abilities. You are not apt to act hastily in matters requiring cool deliberation. As a teacher, trained nurse, artist, writer, designer, artist, musician or in a business requiring executive ability your results will be high up in the ranks of money-making and successful women. Marriage ought to be an advantage rather than a hindrance to the Partner of your pet desires.

The child born on March 3 generally has a sweet tooth that will bear watching if his digestion during adolescence is to remain unimpaired. A good mind should be developed among this youngster's most valuable assets. A most promising career can be expected for either a boy or girl.

If there are a man and March 3 is your day, judge people by their qualities rather than by their personal appearance and by their actions, judgments rather than by their words if you wish to save yourself many mistakes in judgment. You ought to have the qualifications needed to become a good engineer, dentist, surgeon, physician, engineer, or junior business administrator, agriculturist, artist, author, educator, clergyman, salesman, or business manager.

Smokers' coughs
Go often fast
When PERTUSSIN
You try at last

Come on Canada
BUY the VICTORY BONDS

SLIP covers for Chesterfields, overstuffed chairs or couch seats must be DRY CLEANED to fit and look best. Pantorium's THOROUGH cleaning and fresh colors transform old dingy covers to amaze you. Call us now.

Phone E 7155

Pantorium
DYE WORKS

CONCERT PARTY PUTS ON SHOW FOR TROOPS

The "Art a Mo" concert party of the Army and Navy Veterans in Canada entertained the troops at a local military camp with an enjoyable show Friday evening. To open the programme Dirk Cuby, troupe manager, showed motion pictures. Performers taking part included Joe Dodge, British comedian, Ted Bragg, tap dancer, George Plaisance, Lacrosse Lad, Al Harmon, singer and dancer, Pat O'Donnell, comic soloist, Fred Grafton, juggler, Jim Warren, impersonator and Art Veals, impersonator.

Cecil Boulter, Clarence Perry and Jimmy Watson formed the orchestra. Bill Holman was master of ceremonies. The troupe will give a concert next Tuesday evening at Mary Hill and members of the party are asked to meet at the club not later than 7.30 o'clock.

The Daily Cross-Word Puzzle

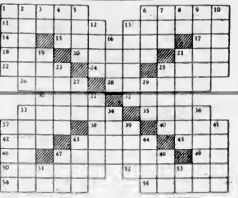

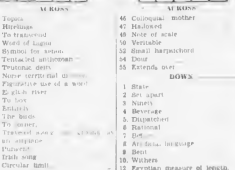

ACROSS

1 Topics
8 Hirelings
12 To transverse
13 Word of Lugosi
14 Symbol for selenium
15 Trinkets and uniforms
17 Trudging deers
18 Never correctly (2 words)
19 Figurative use of a word
21 English river
22 To lost
24 Enlarge
25 The Bible
26 To sooner
28 Transient (2 words)
30 An antiphon
31 Puberty
32 Irish song
33 Circular fillet
35 Labor
37 Part of the eye
38 Neptune
40 Supercilious individual
42 Paid notices
43 To enroll
46 Gazelle
46 Colloquial: mother
47 Hallowed
48 Note of scale
49 Versatile
52 Small harpsichord
54 Dour
55 Extends over

DOWN

1 State
2 Set apart
3 Nuns
4 Beverage
5 Dispatched
6 Rational
7 Bolt
8 Artificial language
9 Bent
10 Wishers
12 Egyptian measure of length
13 Tulip tree
16 To aided
18 Mediterranean sailing vessels
20 Early part of the night
22 Perusal
23 Japanese aborigines
27 Silkworm
28 Indian pillar
31 Subterranean passageway
33 To edit
34 Drunkards
36 To free from tainture
37 Tibetan grinder
39 Thomas Hardy heroine
41 Torments
43 Actor
44 Corded cloth
45 Rough covering of a fruit
46 To plunge
51 Symbol for uranium
53 Symbol for sodium

ANSWER TO LAST PUZZLE

BE PREPARED

Teacher: And now, who can tell me what should always be near and dear?

Little Lizzie: In case of accident, Ma'am.

LIFE'S LIKE THAT — By Fred Neher

"But how could I be so bad this month as last, there's only twenty-eight days in February."

QUICKIES

"Now you've done it!—you've burped The Colonel Want Ad section!"

FLYIN' JENNY — *A Lead for Rick?* — By Russell Keaton

MUTT AND JEFF — *Can't a Guy Take a Night Off Once in Awhile?* — By Bud Fisher

MARY WORTH'S FAMILY — By Dale Allen

SUPERMAN — *No Co-operation* — By Jerry Siegel and Joe Shuster

POPEYE

POP — *Too Much Work* — By J. Millar Watt

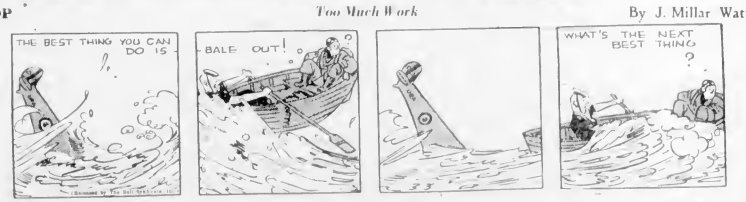

BLONDIE — *A Fool There Was!* — By Chic Young

Here's A Simple Aid To
Sparkling
MORNING FRESHNESS

Try New, Improved Ovaltine
Take a cup of New, Improved Ovaltine at bedtime—to foster restful sleep, and to help replenish the body while you sleep. Here's how it acts:
(1) At bedtime, Ovaltine helps the body relax, relieves that feeling of "nervous tension"
(2) It is processed to prevent digestive unrest
(3) It helps to replenish the body during sleep
New, Improved Ovaltine, scientifically standardized, provides more of Vitamins A, B1, and D, and the minerals Calcium, Phosphorus and Iron than ever before.
Why not see if New, Improved Ovaltine doesn't help you to wake up clear-eyed, refreshed and energetic. Get a tin today at your drug or food store.

MAIL FOR FREE SAMPLE
A. Wander Limited
Dept. 35 Peterborough, Ont.
Please send me a sample of Ovaltine and informative pamphlet on its nutritional values. (One sample offer to a person.)
Name
Address
City Province

NEW, IMPROVED
Ovaltine

THREE RINKS ARE UNBEATEN

Manitoba, New Brunswick And Ontario Victorious in Curling Meet

QUEBEC March 2 (CP) —The ranks of the undefeated in the Macdonald's Brier Tankard thinned out to three rinks tonight as Manitoba, New Brunswick and Ontario won their second round matches to keep their records spotless for the first day of play in the Canadian curling championship.

New Brunswick represented by Dan Connolly's Bathurst four scored almost at will to triumph 17-7 over British Columbia. Manitoba's Ken Watson of Winnipeg ran off with a 19-10 victory over Northern Ontario, and Ontario its bid for the title being carried by Gordon Campbell's Hamilton four, edged out Nova Scotia 14-13.

While New Brunswick, Manitoba and Ontario survived the first two rounds without mishap, two rinks which had won their first round matches slipped into the beaten class.

One was Alberta with John Slavik of Viking carrying the colors of the province that won the title last year. Slavik's rink was beaten 11-6 in the second round by John Franklin's Saskatchewan four from Rosetown. The other first round winner to go down to defeat in the second round was Bill McMitchell's Sudbury rink from Northern Ontario.

Gaining an even break on the day's play along with Northern Ontario and Alberta was Prince Edward Island. After losing in the first round the Charlottetown team skipped by W R Cruickshank won 12-9 over Quebec's representative, a Huntingdon four skipped by J A Ross Jr.

WELL PREPARED FOR AIR RAIDS

Position of B.C. Good as Any Other Province Says Maitland

"Because of the advancement of its A R P activities British Colum- [illegible] ince in Canada if not better prepared, in the event of an air raid," Hon R L Maitland, K C, told members of the Oak Bay Conservative Association at their annual meeting last night.

Mr Maitland and Herbert Anscomb M P P who also addressed the meeting in St Mary's Hall, touched on the Japanese question and discussed some of the problems that have been attacked by the coalition government during the last several months.

OFFICERS ELECTED

Business of the meeting was concerned mostly with the election of officers and resulted in the return of Brig.-Gen J Sutherland Brown as president. Others re-elected were G A Cameron first vice-president, G F Salmon secretary, J A Mara treasurer, William Inglis Cadboro Bay was named second vice-president succeeding Capt J. L O'Toole, now on active service.

Following is the executive G B Cross, F W Coulter, W H M Haldane, Major Keith MacDougall, Capt R S Johnston, C R Fawcett, O. W Carr, J L Hobbs and Captain O'Toole.

It was decided to change the date of the annual meeting to the first Monday in October and the next annual meeting will be held in October 1943, present officers will hold office until then.

In submitting his report for the year Brigadier Brown, who presided, referred to the recent formation of a coalition government in British Columbia as "one of the most important political events in Canada in recent years."

He appealed for more active support in demanding a vigorous prosecution of the war by the Federal Government.

Russell Walker, provincial organizer, speaking briefly, asserted that the Conservative organization should be built up as strongly as possible throughout the province.

FEDERAL CO-OPERATION

Referring to progress for air raid protection, Mr Maitland said that the Provincial Government this week will set up a major committee for A R P administration. The Government, he said, had always held that it was entitled to receive A R P equipment from Ottawa and that Ottawa has responded well.

"To provide an effective A R P system," he said, "is a task so great that we need your help, your work and your co-operation." but "It is not as involved as many would make it out to be. It rests with the people, the men and the women, for no government in the world can help you in an air raid. All it can do is to supply the equipment."

Answering criticism, he said that he did not believe there is an A R P system in the world that will satisfy all.

He described the removal of the Japanese from the vulnerable areas in British Columbia as the responsibility of the Federal Government, a hard and difficult task accentuated by the fact that many Canadians are now prisoners of the Japanese.

MORE RESPONSIBILITY

The war, he maintained, has brought more responsibility into the function of government than members have been obliged to assume in the past.

"I stand as loyal to a Coalition Government as I would be if it were a Conservative Government and we had won the election," he said in alluding to rumors that with the election over members of the Government had forgotten their pledges.

"We're there to do a job. If coalition during the war can give you better government in British Columbia than ever you have had before, then we have served you well," he said in describing the contribution of the Conservative members.

Dealing briefly with the Japanese question, Mr Anscomb said that while the British Columbia Government has been criticized for the way in which the problem has been handled, "it is not the problem of the British Columbia Government to move people from one part of the country to another."

There is a possibility, he suggested, that interned Japanese will be put to work on provincial highways including the Hope-Princeton highway which he described as of great military importance.

He referred to road-building policy, progress in social services and to preparations being made to take care of post-war problems.

HIGHWAY PLAN POSTPONED

The Conservative party in British Columbia, he said, has not given up the plan to establish a highway commission. Because of the pressing necessities brought about by war, carrying out of the idea has been postponed, not discarded, he explained.

Because the province has already spent large sums in drilling for oil at Commotion Creek, the Government has decided to drill another 1,000 feet. This will be done at the cost of $65,000 a foot "if we lose no more bits."

Meanwhile he said the Government has decided to open up the territory comprising 50,000 square miles to private enterprise to prospect for oil.

Mr. Anscomb mentioned some of the problems the Government will expect to deal with in the post-war period, and explained that a committee will be formed soon to consider these problems.

BOWLING

GIBSON'S (OLYMPIC) BOWLADROME

WILSON & CABELDU LEAGUE

Chevrolets—J Fox 400, D Fox 428, A Nelson 481, A D Nelson 277, D Nelson 10[illegible], handicap 45. Total 2,136.

Maple Leafs—Dave Swing 43[illegible], Thompson 312, Bill Easton 342, N Bowden 142, F Nelson 483, handicap 128. Total [illegible].

Maple Leafs won three.

Oldsmobiles—R Griggs 310, F Henderson [illegible], B [illegible] 442, B Lee [illegible] 391, handicap 98. Total 1,772.

Cadillacs—Joe Poitler [illegible] 404, Joe Biro [illegible], N Arnold [illegible], George Douce [illegible], handicap 30. Total 1,627.

Oldsmobiles won two.

R C A F LEAGUE

M O [illegible]—Hewson 464, D Z Wood 301, [illegible] 33, Pallas 635, J L Gray 43[illegible], handicap 44[illegible]. Total 2,0[illegible].

Barbers—[illegible] 440, Weir 418, Middle [illegible] 473, Yarwood 401, Oatland 550, handicap 420. Total 2,440.

W[illegible] won two.

[illegible]—M [illegible] 413, [illegible] W [illegible] 549, E [illegible] 437, handicap 278. Total 2,498.

Air Armament—W J Cuper 415, J C McLellan [illegible], J A R Frost 500, E A [illegible] 480, O Hassell 500, handicap 408. Total 3,004.

Air Armament won three.

FINANCIAL LEAGUE

I & N shoes—P Willey 482, W Leal 406, W Watson 540, H Develeous 521, D Brown 173, handicap 307. Total 2,842.

Hi Jinks—G Campion 610, A Morean [illegible], P S[illegible], W Rowe 431, J Waters [illegible], handicap 78. Total 2,6[illegible].

Hi Jinks won [illegible].

[illegible] Premiums—A Barnard 430, E [illegible] 842, J June 467, D Donaldson [illegible], A Lomas 488, handicap [illegible]. Total [illegible].

C P R Telegraph—G A R[illegible], J Hughes 442, R [illegible], R C [illegible]. Total 2,83[illegible].

[illegible] won two.

Horseshoe Sons—[illegible] Self 500, M [illegible] 638, [illegible] 43[illegible]. Total 2,88[illegible].

Pacific Furniture—F Arnold [illegible], R [illegible] 405, R A [illegible] 40, G Br[illegible], K [illegible] 540, handicap 300. Total [illegible].

Pacific Fur[illegible] won [illegible].

Shawnigan Lumber—H McKay 624, K [illegible] 517, K Harrison 6[illegible], I Maltman [illegible], handicap 304. Total 2,4[illegible].

Lemon, Gonnason—D Rennie 406, J [illegible] 504, B Brown 546, M La [illegible], handicap [illegible]. Total [illegible].

Shawnigan Lumber won two.

MILITARY FIVEPIN LEAGUE

R C A F C No 1—M[illegible] 46[illegible], [illegible] 440, [illegible], McKenzie 543, Gibbins [illegible].

C M S [illegible] No [illegible]—Donald[illegible], [illegible] Shirfield 460, Huckeel 828, Wo[illegible] 461. Total 2,485.

C M S [illegible] won [illegible].

R C A F C No 1—Metcalfe 528, B [illegible], J Teedale 5[illegible], B Beaney 67, D Greenside 518. Total 2,905.

R I E—M Kay 430, R[illegible] 468, W[illegible], Latham 33, Allen 660. Total [illegible].

R C A F C No 1 won three.

R I O C—McDonald 835, Mason 875, [illegible] K[illegible] 538, Cou[illegible] 378. Total 1,6[illegible].

C M S S No [illegible]—Gibbins 500, McPhee 20, T[illegible] 72, Dean 630, low score 881. Total 2,687.

R I [illegible] won [illegible].

R I A S S—M Punt 467, B Chadwick 470, B C[illegible] 494, M McBride 501, R Jones 560. Total 2,928.

R C A—J B Morris 829, L Rosati 804, Milne 451, S Shanks 340, J Higgins 34. Total 3,027.

R C A won two.

DOCKYARD FIVEPIN LEAGUE

The Club—H Martin 542, J Olsen 218, P Wilson 300, J Hu[illegible]ings 772, O S Wrage 418, handicap 231. Total 3,190.

P O [illegible]—Catterson 551, J Bathe 44[illegible], A Greenleigh 401, M Dean 201, H Turdiff 741, handicap 42. Total 2,843.

P O's won three.

Naval Checkers—Hollett 561, Douglas 562, Province 376, M[illegible] 451, low score 446, handicap 102. Total 2,308.

E R's—Bedington 873, Dilbert 471, [illegible] 465, Edwards 971, Young 579, [illegible] 207. Total 3,736.

E R's won two.

Carrere—E Simmons 440, L Jackson 130, A Tenna 577, T Flanagan 389, low score 587, handicap 164. Total 3,311.

Boomers—White 477, Anglia 929, Wickens 433, Carrington 30[illegible], Cross 317, handicap 157. Total 2,328.

Boomers won three.

Mailers—J Tate [illegible], T Hutchinson [illegible], J Tanner 300, F [illegible] 482, H Smith 800, handicap 100. Total 2,884.

A's—D Beechey 528, C Comerford 482, C Horne 480, J Noel 257, low score 470, handicap [illegible]. Total 2,606.

W[illegible] won three.

[illegible]—Wa[illegible] 440, McP[illegible] 400, [illegible] 434, Barber 230, Cole 448, handicap 210. Total 2,486.

[illegible]—R Hough 466, F [illegible] 443.

W Greaves 380, J Watson 418, M Reid 511, handicap 312. Total 2,637.

D S's won two.

Ramblers—G Scott 582, H Barraclough 394, R Harper 389, A Lyle 379, W McQueen 602, handicap 384. Total 2,710.

E N C L's—R Hiscocks 538, Mrs Carver 480, A Geddes 475, F Carver 438, W Moss 830, handicap 117. Total 2,385.

Ramblers won two.

JOKERS DEFEAT NORTHWESTERN

Hold Lead in Senior Division Of City Table Tennis by Victory

Coming through with a 36-10 decision over Northwestern Creamery, Jokers continued to set the pace in the first division of the City Table Tennis League, last night, at the Crystal Garden. McDowell's Plumbing, runners-up, stayed in the running by trimming MacDonald's Electric, 23-13, while Hills U-Drive beat back Sylvester's U-Drive 24-12. Liberty Cafe proved too strong for the Chinese Students and chalked up a 23-13 verdict.

Results follow:

Chinese Students — Singles: Lou Poy 7, Lowe 3, Sam 2, Leung 0. Doubles: Lou Poy and Lowe 1, Sam and Leung 0.

Liberty Cafe — Singles: Jarvis 7, Chattell 8, Robinson 4, McGregor 3. Doubles: Jarvis and McGregor 2, Robinson and Chattell 1.

MacDonald's Electric — Singles: Browne-Cave 8, Elston 0, Collier 4, Clark 3. Doubles: Browne-Cave and Elston 0, Clark and Collier 0.

McDowell's Plumbing — Singles: R Payne 5, G. Payne 3, MacKay 3, Cotton 8. Doubles: R Payne and Cotton 2, MacKay and G Payne 2.

Hills U-Drive — Singles: A Elworthy 7, D Elworthy 6, Prior 6, Tuthill 3. Doubles: D Elworthy and Prior 1, A. Elworthy and Tuthill 1.

Sylvester's U-Drive — Singles: Kinney 1, Greensmith 0, Seed 2, Renfrew 7. Doubles: Renfrew and Greensmith 1, Kinney and Seed 1.

Northwestern Creamery — Singles: Tully 6, Tuthill 1, J. Payne 2, Smith 0. Doubles: Tully and Payne 1, Fiddes and Tuthill 0.

Jokers — Singles: Dawson 7, Ricketts 6, Peebles 7, Hawkes 8. Doubles: Dawson and Ricketts 2, Peebles and Hawkes 1.

CAGE FIXTURES SET THIS WEEK

Play-off basketball fixtures will continue this week. Tonight at the Sports Centre three games will be staged. St. Louis College and K-V's will open the programme at 7.15 o'clock in the first of a two-game total-point series, the second of which will be held on Wednesday night at the Y.M.C.A. The Unitys and West Road girls will hook up in the next battle at 8 o'clock, while St Louis College and K-V's are booked to hook up in the second and final game of the intermediate "B" boys' play-off. The Collegians won the first battle last Saturday by a big margin and should coast home in the second.

Tomorrow night at the Y.M.C.A. gymnasium the survivors of the St Louis College vs K-V's series will meet West Road at 7.15 o'clock, and the second game will take place on the suburban court on Friday night. On Thursday evening the Kandy Kids and the Rookies will clash in the second game for the Lower Island girls' title at the Sooke Hall in the opener at 7.15 o'clock and then Douglas Tire will take the floor against Sooke in the first of the intermediate A play-offs at 8.30 o'clock. More fixtures will be played on Saturday night at the Sports Centre.

The annual observance of St David's Day was held last night in the Orange Hall with David Evans in the chair. The evening was spent with community singing and a programme of solo numbers. The following were contributing artists J C Williams, Meth Davies, Morris Thomas, Miss V Gilliam, Lillie Mrs W C Williams, Bett Jeffreys and duets by Messrs H Thomas and Buckler. The Victoria West Glee Club also gave entertainment.

HOORAY! NO MORE HORRID GREASE LEFT ON MY DISHES!

Just POP your dishes into Rinso suds—they'll come out sparkling!

QUICK as you can say "Rinso," grease disappears when you wash dishes this grand new way! It saves hours of work at the sink every week—and keeps your dishes brilliant. What's more it saves your hands—keeps them smooth and white—for Rinso suds are gentle, safe!

Simply pop dishes, silverware, glass into thick, rich Rinso suds and out they come spotless and gleaming! No horrid grease to make them smeary, no unpleasant dishpan scum to clean up afterwards! Start using Rinso for your dishes today—get the GIANT package for extra economy.

Rinso gives the whitest wash

LEVER

RINSO DISSOLVES GREASE

Announcing General Motors

"CAR CONSERVATION PLAN"

dedicated to these vital purposes

- TO PROLONG THE LIFE OF YOUR CAR - - By giving the skilled service that conserves tires engine — clutch — transmission — every vital part
- TO PRESERVE VITAL MATERIALS OF WAR - - By keeping your car serving dependably, economically for duration to conserve gasoline and rubber
- TO PREVENT LARGE REPAIR BILLS - - - By advising you to have simple service "check-ups" regularly as a means of avoiding major troubles.
- TO PROTECT YOUR POCKET-BOOK - - - By bringing you this money-saving service at the lowest possible cost consistent with reliable work

A NEW MONTHLY TIME-PAYMENT PLAN TO HELP YOU KEEP YOUR CAR IN GOOD ORDER

A special plan which permits you to pay for repairs and accessories on convenient monthly payments is now available. Ask about this new budget plan when you have your car checked over by your General Motors dealer

GENERAL MOTORS DEALERS SPECIALIZE IN THESE CONSERVATION SERVICES FOR ALL MAKES OF CARS AND TRUCKS

ECONOMY
1. Tire Service (to conserve "rubber")
2. Motor Performance (to conserve "fuel").
3. Carburetion and fuel pump (to conserve "fuel").

PREVENTIVE MAINTENANCE
4. Lubrication (to conserve engine and chassis).
5. General Mechanical Maintenance (to conserve engine and chassis).
6. Steering and Wheel Alignment (makes tires last longer).
7. Battery Service (to provide dependable service).
8. Radiator Service (to provide efficient operation).
9. Body and Fender Repairs (to repair damage).
10. Painting, Refinishing, Interior Cleaning, Washing, etc

SAFETY
11. Brake Service (to preserve lining)
12. Headlight and Electrical Service

ALWAYS GO TO YOUR GENERAL MOTORS DEALER FOR SERVICE

Chevrolet · Oldsmobile · Pontiac · McLaughlin-Buick · Chevrolet and G.M.C. Trucks

Wilson & Cabeldu, Ltd. 971 YATES STREET

Davis-Drake Motors, Ltd. 900 FORT STREET at QUADRA STREET

AROUND the DIAL

TODAY'S HIGHLIGHTS

4.45 p.m.—The Honorable J. L. Ilsley will speak in support of the Victory Loan. CBR (Rebroadcast at 9:30 p.m.).

5.00 p.m.—Gentlemen with Wings. CBR.

[illegible] p.m.—[illegible] Club children's programme. CJVI.

7.45 p.m.—Saga of London, stories of London, past and present. CJVI

8.00 p.m.—Victory Loan Quiz, Navy versus Gyro Club. CJVI

8.30 p.m.—Emil Ludwig the biographer, will match wits with John Kiernan, Franklin P. Adams and Oscar Levant on "Information Please." KJR.

8.30 p.m.—Play by play account of the R.C.A.F.-Army inter-service hockey game direct from the Willows Arena in Victoria, Dick Batey announcing. CJVI.

11.00 p.m. — Gentlemen with Wings (rebroadcast). CBR.

TODAY'S NEWS BROADCASTS

Morning—7.30, CJVI; 8.00, CBR, CKWX, CJOR; 8.15, KIRO; 8.30, KOL; 9.00, CBR, KJR, KOL; 9.15, CJOR; 9.30, CJVI; 10.00, KOL; 10.45, CJOR; 11.30, KJR; 12.00, KOL.

Afternoon—12.05, CKWX; 12.30, CBR, CJVI, CJOR; 1.00, CBR; 1.55, KJR; 2.00, KIRO; 2.25, CJOR; 2.30, KOL, CJVI; 3.00, KIRO, KOL; 3.45, CBR; 4.00, KOL; 4.30, CJVI, KOL; 4.45, CJOR, KIRO; 5.00, KOL; 5.30, KJR; 5.45, KIRO; 5.55, KIRO.

Evening—6.15, KJR, KOL; 6.30, CKWX; 6.45, KOL; 7.00, CJOR, KOL; 7.45, CJOR; 8.00, CBR, CKWX; 8.30, CBR, KOL; 9.00, KOL; 9.30, KJR, KOL; 9.55, KJR; 10.00, KOMO, CKWX; 10.15, KIRO, KOL; 10.30, CJVI, CBR; 10.55, KOMO; 11.45, KOL; 11.55, CBR, CJOR, CKWX, KOMO.

(The following programmes are compiled by the various broadcasting companies and are subject to change.)

(Pacific Daylight Time)

Key Station Frequencies

C.B.C. NETWORK—CBR (1130)
N.B.C. RED NETWORK—KOMO (950), KPO (680), [illegible]
N.B.C. BLUE NETWORK—KJR (1000), KGO (810).
COLUMBIA NETWORK—KIRO (710), KNX (1070), KVI (570).
VANCOUVER—CJOR (600), CKWX (980)
MUTUAL DON LEE NETWORK—KOL (1300)
VICTORIA—CJVI (1480)

7:30 A.M.—News (CJVI)

8:00 A.M.—Musical Clock (CJVI). News (CBR, CKWX, CJOR). Transit Tones (KOMO). Everyman's Chapel (KJR). Radio Parade (KIRO). Breakfast Club (KOL).

8:15 A.M.—Sweet Hour of Prayer (CBR). Ranch Boys (CJOR). Christian Science Programme (KOMO). News (KIRO). Musical Clock (CKWX).

8:30 A.M.—Front Line Family (CBR). Victor Lindlahr (KOMO). Prescott Presents (KJR). Hymns of All Churches (KIRO). News (KOL). Breakfast Club (CJOR). Just About Time (CKWX).

8:45 A.M.—Morning Meditations (CJVI). Prescott Presents (CBR). Unity Viewpoint (KJR). David Harum (KOMO). Stories America Loves (KIRO). As the Twig Is Bent (KOL).

9:00 A.M.—Listen to Leibert (CJVI). B.B.C. News (CBR). Shut-Ins (CJOR). Bess Johnson (KOMO). News (KJR). Kate Smith Speaks (KIRO). John Hughes (KOL). Good Morning, Neighbor (CKWX).

9:15 A.M.—Morning Bulletin Board (CJVI). Big Sister (CBR, KIRO). News (CJOR). Bachelor Children (KOMO). Ann Sterling Wonders (KJR). Bay Daughters (KOL).

9:30 A.M.—News (CJVI). Deep River Boys (CBR). Welcome Neighbor (KOMO). Breakfast Club (KJR). Romance of Helen Trent (KIRO). Starred for Listening (KOL). Master Singers (CJOR). Mid-Morning Varieties (CKWX).

9:45 A.M.—Morning Bulletin Board, continued (CJVI). Sketch Renberton (CBR). Ranch Boys (KJR). Our Gal Sunday (KIRO). Songs of the West (KOL). Lucky Listening (CJOR).

10:00 A.M.—Orchestra (CJOR). Brad Reynolds, songs (CBR, KOMO). Yankees Talking (KJR). Life Can Be Beautiful (KIRO). News (KOL). Voice of Memory (CKWX).

10:15 A.M.—Navetime (CJVI). The Happy Gang (CBR). Breakfast at Sardi's (KJR). Women in White (KIRO). Don Ishmaw Entertains (KOL). Modern Kitchen (CJOR). Sweethearts (CKWX).

10:30 A.M.—House of Peter McGregor (CJVI). Farm Talk (KOMO). Vic and Sade (KIRO). Front Page Farrell (KOL). On With the Dance (CJOR). Will Reeder's Notebook (CKWX).

10:45 A.M.—Salon Serenade (CJVI). Four Polka Dots (CBR, KJR). Dr. Kate (KOMO). Mary Lee Taylor (KIRO). Sweet and Hot (KOL). News (CJOR). Rosetown Programme (CKWX).

11:00 A.M.—Echoes of the British Isles (CJVI). United States Army Band (CBR, KJR). Light of the World (KOMO). Bright Horizons (KIRO). Clinic Forum (KOL). The O'Neils (CJOR). Stars of the Week (CKWX).

11:15 A.M.—Mystery Men (KOMO). Aunt Jenny's Real Life Stories (KIRO). Women in White (CJOR). Rhythm and Romance (CKWX).

11:30 A.M.—Musiprise (CJVI). Dr. Susan (CBR). Valiant Lady (KOMO). News (KJR). Carroll Carter (KOL). Fletcher Wiley (KIRO). Vic and Sade (CJOR).

11:45 A.M.—Stories from Life (CBR). Arnold Grimm's Daughter (KOMO).

Old-Timers (KJR). True Life Stories (KOL). Kate Hopkins (KIRO). Road of Life (CJOR).

12:00 Noon—Marek Weber (CJVI). B.C. Farm Broadcast (CBR). Against the Storm (KOMO). Orphans of Divorce (KJR). The Man I Married (KIRO). News (KOL). Fourth Floor Studio (CJOR).

12:05 P.M.—News (CKWX).

12:15 P.M.—Leone Bess (CJVI). Ma Perkins (KOMO). Amanda of Honeymoon Hill (KJR). Little Show (CKWX). Listen and Sing (KOL).

12:30 P.M.—News (CJVI, CBR, CJOR). Joyce Jordan (KIRO). John's Other Wife (KJR). Airliners and News (KOL). Music for Moderns (CKWX).

12:45 P.M.—A to K in Novelty (CJVI). The Balladeer (CBR). Vic and Sade (KOMO). Just Plain Bill (KJR). Woman of Courage (KIRO). Melody Supplement (KOL). Ballad Music (CJOR).

1:00 P.M.—Music You Love (CJVI). News and "Health in the Home" (CBR). Backstage Wife (KOMO). Club Matinee (KJR). Matinee [illegible] (KOL). [illegible] (KIRO). Famous Voices (CJOR). Gems of Melody (CKWX).

1:15 P.M.—Music (CBR). Stella Dallas (KOMO). Nation's Health (KJR). Mert and Marge (KIRO). Sue's Notebook (CJOR).

1:30 P.M.—Columbia School of the Air (CBR). Lorenzo Jones (KOMO). Club Matinee (KJR). School of the Air (KIRO). Johnson Family (KOL). It's Topical (CKWX).

1:45 P.M.—Orchestra (CJVI). Young Widder Brown (KOMO). Boake Carter (KOL). Studio Party (CJOR). It's Topical (CKWX).

1:55 P.M.—News (KJR).

2:00 P.M.—Concert Hall (CJVI). B.C. Schools Broadcast (CBR). When a Girl Marries (KOMO). Music (KJR). News (KIRO). President's Press Conference (KOL). Tic and Toes (CKWX).

2:15 P.M.—Portia Faces Life (KOMO). Music (KIRO). Music (KOL). What's On Today (CKWX).

2:25 P.M.—News (CJOR).

2:30 P.M.—News (CJVI, KOL). Fiedler Concerts (CBR). Studio Party (KOMO). A House in the Country (KJR). The O'Neills (KIRO). Capsules of Melody (CJOR).

2:45 P.M.—Music Lovers' Corner (CJVI). Three Sons Trio (CBR). Mary Marlin (KOMO). Scattergood Baines (KIRO). Lone Journey (CJOR).

3:00 P.M.—The Western Five (CBR). Right to Happiness (KOMO). Between the Bookends (KJR). [illegible] Orchestra (KOL). News (KIRO). Life Can Be Beautiful (CJOR). Afternoon Floor Show (CKWX).

3:15 P.M.—Kovelasque (CBR). Lone Journey (KOMO). Our Spiritual Life (KJR). Voice of Broadway (KIRO). Ma Perkins (CJOR).

3:30 P.M.—Wishart Campbell, songs (CBR). Homeseeker's Calendar (KOMO). Streamline Journal (KJR). Music (KIRO). You Can't Do Business With Hitler (KOL). [illegible] (CJOR). Music From the Tropics (CKWX).

3:45 P.M.—Dr. Howell (CJVI). B.B.C. News (CBR). Right to Happiness (CJOR). The World Today (KIRO). [illegible] (KOL).

4:00 P.M.—Afternoon Tea Party (CJVI). Ice Sweetland, songs (CBR, KOMO). [illegible] (KJR). The Second Mrs. Burton (KIRO). Fulton Lewis (KOL). Concert Moderne (CJOR). Novelty Jamboree (CKWX).

4:15 P.M.—Piano (CBR). Adventure of Hollywood (KOMO).

Mr. Keen (KJR). Young Dr. Malone (KIRO). Orchestra (KOL).

4:30 P.M.—News (CJVI, KOL). Orchestra (CBR, KOMO). U.S. Navy Talk (KJR). Housewives, Inc. (KIRO).

4:45 P.M.—Riding the Range (CJVI). Victory Loan Broadcast (CBR). The Spectator (KOMO). Your Income Tax (KJR). Music (KOL). News (CJOR, KIRO).

5:00 P.M.—Birthday Party (CJVI). News and Gentlemen With Wings (CBR). Music (KOMO). Adventure Stories (KJR). News (KOL). Second Husband (KIRO). Hanger's Cabin (CJOR). Uncle Bew (CKWX).

5:15 P.M.—Children's Hour (KOMO). Flying Patrol (KJR). Orphan Annie (KOL). Singing Sam (CJOR). Uncle Billy Hassell (CKWX).

5:30 P.M.—Speed Gibson (CJVI). Blended Rhythm (CBR). Treasure Chest (KOMO). News (KJR). Don Winslow (KIRO). Capt. Midnight (KOL). Orphan Annie (CJOR). Trail of Truth (CKWX).

5:45 P.M.—Brighteyes Club (CJVI). Tom Mix (KJR). News (KIRO). Jack Armstrong (KOL). What's On Tonight (CJOR). Talking Drums (CKWX).

5:55 P.M.—News (KIRO).

6:00 P.M.—Music (CJVI). John and Judy (CBR). Kurns and Allen (KOMO). Dance Time (KJR). Music (KOL). Youth Looks to Tomorrow (KIRO). Club 600 (CJOR). For Listening Only (CKWX).

6:15 P.M.—Sports Spotlight (CJVI). News (KOL, CJOR). Music (KJR).

6:30 P.M.—News (CJVI, CKWX). Between Day and Night (CBR). Fibber McGee and Molly (KOMO). Symphony Orchestra (KJR). Report to Nation (KIRO). Spotlight Bands (KOL). Club 600 (CJOR).

6:45 P.M.—Hawaiian Fantasies (CJVI). News (KOL). For the People (CJOR). Album of Yesterday (CKWX).

7:00 P.M.—Symphony in Melody (CJVI). Toronto Symphony Orchestra (CBR). News (CJOR, KOL). [illegible] Rose (KOMO). Wherever You Are (KIRO). Fashion Avenue (CKWX).

7:15 P.M.—War Commentary (CJOR). Quartette (KIRO). Blood on the Moon (KOL).

7:30 P.M.—Red Skelton Show (KOMO). Red Skelton Show (KOMO). Vox Pop (KIRO). Kay Kyser (KJR). Green Gold (CJOR). Songs by Musing (CKWX).

7:45 P.M.—Saga of London (CJVI). News (CJOR). Novelty Time (CKWX).

8:00 P.M.—Victory Loan Quiz (CJVI). C.B.C. News (CBR, CKWX). Fred Waring's Orchestra (KOMO). Meet Your Navy (KJR). Amos and Andy (KIRO). What's My Name (KOL). Orchestra (CJOR).

8:15 P.M.—Newbridge (CBR). Lum and Abner (KOMO). Ianne Ko's (KIRO). Betty and Bob (CKWX).

8:30 P.M.—Service Hockey (CJVI). B.B.C. Radio Newsreel (CBR). Street of Song (CKWX). Johnny Presents (KOMO). Information Please (KJR). R.B.C. News and the Shadow (KOL). Are You a Missing Heir (KIRO). Raymond Paige (CKWX).

8:45 P.M.—School of Expression (CJVI).

9:00 P.M.—Theatre Time (CBR). Adventure of the Thin Man (KOMO). Easy Aces (KJR). We the People (KIRO). News (KOL). Alberta Ranch Boys (CKWX).

9:15 P.M.—Ken Smith (KJR). Interview (KOL).

9:30 P.M.—Rebroadcast Victory Loan Address (CBR). Battle of the Sexes (KOMO). News (KJR). The Bob Burns Programme (KIRO). Fulton Lewis (KOL). Orchestra (CJOR). Orchestra (CKWX).

9:45 P.M.—Public Information, talk (CBR). Orchestra (KOL).

9:55 P.M.—News (KJR, KIRO).

10:00 P.M.—North American Serenade (CBR). News (KOMO, CKWX). Orchestra (KJR). Carroll Carter (KOL).

10:15 P.M.—Transit Tones (KOMO). News (KIRO, KOL). Organ (KIRO).

10:30 P.M.—News (CJVI). C.B.C. News (CBR). Orchestra (KOMO). Orchestra (KJR). Starred for Listening (KOL). Organ (CKWX).

10:45 P.M.—Sign Off Serenade (CJVI). The Cavaliers (CBR). Public Affairs (KIRO). Ember Glow (CJOR). Orchestra (KOL). At Close of Day (CKWX).

10:55 P.M.—News (KOMO).

11:00 P.M.—Gentlemen With Wings (CBR). Carol and You (KIRO). Evening Reveries (KOMO). This Moving World (KJR). Party Time (CJOR). Make-Believe Ballroom (CKWX).

11:15 P.M.—Organ (KJR).

11:30 P.M.—Orchestra (CBR, KOMO). Easy Listening (KIRO).

11:45 P.M.—News (KOL). News for Alaska (KIRO).

11:55 P.M.—News (CBR, CJOR, CKWX, KOMO).

CUTS and BRUISES

Mentholatum quickly soothes injury and promotes healing. Tubes and jars, 30c. MENTHOLATUM Gives COMFORT Daily

VICTORY LOAN QUIZ
SEMI-FINALS
NAVY vs. GYROS
Tonight at 8
CJVI

THE BRIGHTEYES CLUB
WITH
SUSAN BRIGHTEYES
COMMENCING A NEW SERIES OF PROGRAMMES FOR THE YOUNG LISTENER
Sponsored By
BIRD'S BABY NEST
5:45 P.M. CJVI 1480 Kc.

Daily . . . 12:30 (Noon) . . . CJVI

Latest Canadian Press News Direct by Teletype

Satin-Glo Sam invites you to listen in at 12:30 noon every day for latest news of world events. The "Bapco" News Broadcast comes to you by courtesy of

BRITISH AMERICA PAINT CO., LTD.
Victoria, Vancouver, Calgary, Edmonton, Regina

Dud Nazi Bomb on Desert Airfield

This 4,000-Pound Bomb, Similar to the Type That Caused Such Havoc in London and Coventry Is Shown Lying Quietly and Wastefully on What Was Once a German Airfield in Libya. It Is Inspected by a British Soldier After the Bomb Was Found by the British Occupying Forces.

German Sentinel Killed by Pistol

VICHY, March 2 (AP)—A German sentinel was killed today by a revolver shot in a new outbreak of attacks in German-occupied Paris. A bomb thrown at the same time the sentinel was shot failed to explode. The attack occurred in front of a German-occupied building in the 18th Arrondissement.

ANGLICAN FELLOWSHIP

The monthly meeting of the Anglican Men's Fellowship of St. Michael's, Royal Oak, and St. Columba's, Strawberry Vale, will be held in the parish hall at Royal Oak on Thursday, at 8 p.m. The guest speaker will be Dr. C. S. Beals.

RECRUITS NEEDED

Sixteen women drivers wanted by middle or end of May, until October, to drive 30 cwt. Ford trucks for Anglican Sunday School Mission in Western Canada and Northern Ontario.

His Excellency the Governor-General says: "This is very important work and must be carried on even in wartime."

The chief Protestant chaplain, Bishop Wells, says: "I appreciated the work in the past in my diocese of Cariboo, but it is of much greater importance now when so many of the country clergy are being called up as chaplains."

The principal of the chief Anglican college for religious education in Great Britain writes: "I have heard of no case of either a full-time church worker or a student for religious education being required to leave her work." N.B. The British Government has full power to call up any woman for war work.

Ten women teachers trained for religious education are required to take the places of British workers who have gone back and one Canadian is now working in the air raid shelters in London, England. This may appeal to British women (war guests) as a way of service to the Empire.

The twenty-four vans are ready for the field, and all arrangements made for the coming season but shortage of workers is very serious.

So many former drivers—having had great experience of rough roads and doing their own repairs—have been able to immediately enter the various war services in connection with transport in Canada and Great Britain.

Two from New Brunswick are now in the Canadian Women's Transport Service. Three students from McGill University were most efficient and thoroughly enjoyed the experience. Workers came from every province in Canada last season.

Those who are wishing to make themselves efficient for such work in the future cannot do better than go for a season on a van.

The religious teaching of Canada's youth of the West, which includes all nationalities, is of vital importance for the reconstruction after the war. Influences disloyal to Christianity and the Dominion are at work in a very active and aggressive way, undermining the teaching given in the past. In many of the remote districts visited by the vans there is nothing to counteract this influence.

We have a fearful illustration in Germany of the power of wrong education of children and youth, and how its awful effects are being felt all over the world. His Majesty the King in his Christmas broadcast reminded us of the importance of training the young people in body, mind and spirit so that they could reconstruct a new and better world where all peoples and nations may live in peace and unity together. This can only be done based on the life and teaching of Christ.

All applicants must be Anglicans. All expenses are paid for the five months, including train fare, but no salaries are given. Applications to be sent to Miss F. H. Eva Hasell, M.B.E., founder and honorary organizer of Anglican S.S. Vans, care of Synod Office, Trinity Hall, Winnipeg, Man. (Advt.)

SPENCER'S

Bring to Your Table the Charm and Old World Dignity of . . .

Imported LINENS and LACE TABLECLOTHS

A Rich Background for Your Fine Silver and Fragile Chinaware

SCOTCH LACE TABLECLOTHS in the beautiful Quaker pattern . . . ecru shade. Fine textured and [illegible] wearing. Size 70 x 90 inches **$4.95**

HANDSOME SCOTCH LACE TABLECLOTHS in old ivory and ecru shades. Choose from many lovely designs. Size 66 x 87 inches **$3.95**

CUTWORK LACE TABLECLOTHS in cream shade. [illegible] designs. Size 58 x 58 inches **$3.50**

PRINTED TEA AND LUNCHEON SETS that are [illegible] and different. All in beautiful patterns. Choose from Victoria . . . Polka Dot . . . Woodblock . . . Morning Glory . . . in color combination of green, blue, gold, red and rose.
Size 36 x 36 inches and 4 napkins **$1.69**
Size 50 x 50 inches and 6 napkins **$2.95**

BRIDGE AND TEA SETS—Hand embroidered in pastel colors of blue, green, gold and peach. Size 36 x 36 inches and 4 napkins **$1.39**

PILLOW CASES of a splendid Irish make . . . embroidered in many dainty patterns. Pair **$1.75**

—Linens, Main Floor

SPRING SHOWING OF MARQUISETTE and VOILE
For Kitchen and Dinette Curtains

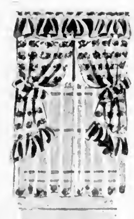

MARQUISETTE—40 inches wide. In a full range of colors. White ground with colored spot. A yard **39¢**

MARQUISETTE—40 inches wide. A white ground with [illegible] designs. [illegible] quality and a good selection of colors. A yard **59¢**

MARQUISETTE—40 inches wide. A white ground with teapot design in various colors. Excellent quality. A yard **65¢**

VOILE—40 inches wide. White ground with teapot designs. A range of colors. A yard **59¢**

MARQUISETTE—40 inches wide. Fine quality. Pastel-colored ground—blue, gold, peach, green and mauve. Small white star designs. A yard **59¢**

Draperies, 2nd Floor

CURTAIN NETS
IN AN EXTENSIVE ASSORTMENT

LACE NETS—36 and 40 inches wide. Ivory or light ecru grounds. Attractive designs. Yard **35¢**

NET—40 inches wide. Ivory or ecru and [illegible] several designs. A yard **45¢**

NETS—40 and 42 inches wide. Ivory, ecru and beige. A yard **59¢**

FILET NET—42 inches wide. Very fine quality with neat designs; white, ivory and ecru. A yard **85¢**

PLAIN NET—[illegible]. In attractive [illegible] ecru color. A yard **79¢**

PLAIN NET—50 inches wide [illegible] weave, triple thread. Ivory, beige or [illegible]. Recommended for wear resistance. Priced [illegible] **98¢**

Draperies, 2nd Floor

DAVID SPENCER LIMITED PHONE E 4141

Denmark Address Is Applauded By Overseas League

The wonderful [illegible] between the [illegible] farmer had built Denmark [illegible] rich [illegible] and [illegible] country with [illegible] ing [illegible] world before the outbreak of war in 1940, said Mrs. [illegible] Downes yesterday [illegible] to the Overseas League at the Empress Hotel. Mrs. Downes sketched the character of the Danish people, showing them to have been a highly civilized and cultivated race for many centuries past. The British jury system and the laws of Normandy had been introduced by the Viking and Danish conquerors. Three main taxes were imposed on all Danish citizens, income, hospital and unemployment. Old age pensions were paid to all who reached the age of sixty. Hospitalization was free to all ratepayers. The Danes, Mrs. Downes described as a happy people free from financial worry, hard working and highly educated.

RESISTANCE IMPOSSIBLE

As a country of three million people that only a century ago had been completely bankrupt and was gradually building economic security, Denmark had not the slightest chance of resisting Germany, Mrs. Downes said. The Danes and the British were strongly allied in ideals and character, Mrs. Downes continued and their hatred of the German policies was easily seen.

ACKNOWLEDGEMENTS

Mr. A. L. Darrell, president, introduced the speaker and during the business meeting which followed, Mrs. A. G. MacDonald, secretary, announced that the sum of $97.27 had been sent to London Headquarters this month bringing the year's donations so far to $318.07. Letters were read from London thanking the Victoria Branch of the Overseas League for the "amazing contribution" of last year which amounted to over $2,000. Mrs. MacDonald reminded the members that the clothing at the E. & N. station, ready to be shipped, was several hundred pounds over a ton and valued at more than $2,500. 'Tots' contributions for the month were $228.57.

A pompous individual was visiting an English school one day, and was asked to quiz the children on geography.

A.R.P. Activities

South Saanich—Saanich wardens of Area 5 of 5B South Saanich are asked to note that the area office is located at 3584 Quadra Street. Open daily 8 a.m. till 5 p.m. Evenings Mondays, Tuesdays and Thursdays from 6.30 to 8 o'clock until further notice.

BRAVE

A bright little girl aged four and her brother aged six were spending the night with their aunt. When bedtime came the aunt asked how they said their prayers. The little girl answered:

"Sometimes I say them on mummy's knees and sometimes at the side of the bed."

"And how about you, little boy?"

"Oh, I don't need to pray. I sleep with daddy."

Mother Not to Blame for the Children's Colds

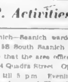

Despite all the mother can do the kiddies will run out of doors not properly wrapped up; have on too much clothing, get overheated and cool off too suddenly; get their feet wet, kick off the bed clothes, and do a dozen things the mother cannot help.

Half the battle in treating children's colds is to give them something they will like, something they will take without any fuss, and this the mother will find in Dr. Wood's Norway Pine Syrup, a remedy used by Canadian mothers for the past 48 years.

Price 35c a bottle, the large family size, about 3 times as much, 60c, at all drug counters.

The T. Milburn Co., Limited, Toronto, Ont.

SECOND NEWS SECTION

The Daily Colonist.

(ESTABLISHED 1858)

SECOND NEWS SECTION

NO. 69—EIGHTY-FOURTH YEAR

VICTORIA, BRITISH COLUMBIA, TUESDAY, MARCH 3, 1942

CLIPPERS TRIM VICTORIA IN SECOND GAME, 6-3

Glancing Over Sport

By JOE DELAHUNTY

SOME BLAME REFEREES

We talked to quite a few dyed-in-the-wool hockey fans over the week-end who told me that Victoria's set-back on Friday night at the hands of the Nanaimo Clippers in the first game of the Coast League finals was due to poor refereeing on the part of Amby Moran and Jack Gillis, both of Vancouver. The strong Bapco supporters were boiling as they unfolded their stories, and if the whistle tooters had been in arm's reach, they probably would have been mobbed.

The referees let the Nanaimo squad get away with too much high sticking, especially in the case of Dave MacKay, who was not only using the stick to advantage but tossing out heavy body checks and the whistle never sounded. Take Wally McIntyre for instance every time the referees caught him throwing a body check, it was the whistle and to the cooler went the Victoria player for a two minutes rest. MacKay was dishing it out all evening and Moran and Gillis didn't pay much attention to him, stated one ardent fan as he tried to explain the reason why the Bapcos lost out by a 3-2 margin.

Well, to be candid, the Victoria club lost the game through their foolishness. They laid back on the defensive with just a little over ten minutes remaining, and anybody in sport knows that your best defence is an offence. Trying to protect a two-goal lead with ten minutes left was absolutely "silly." The Clippers were sweeping in on top of the local goal with continuous raids and therefore were bound to find the net sooner or later, which they did three times in succession to win a close decision. Fifty per cent of the fans hardly realized that Victoria was beaten when they left the rink.

ODDS AND ENDS

Toronto Maple Leafs may still wind up in first place in the National Hockey League. At the present time they are just two points behind the pace-setting Rangers from New York. Next Saturday night's match between the two teams should just about settle the issue. . . . According to reports "Dizzy" Dean, one of the finest right-handed pitchers of the modern times, is through with baseball for good. Dean never did recover from that sore arm he got while twirling the Cardinals to a pennant several years ago. "Dizzy" won thirty-two games that season and his younger brother Paul checked in with eighteen for fifty victories for the St. Louis Cardinals out of a 154-game schedule. . . . Football fans are still wondering what's the matter with that star-studded team from the Victoria Machinery Depot. Last Saturday they bowed to Victoria United by a 3-0 score, and in the books the shipbuilders were strong favorites to lift the silverware. To me it looks like the same old story, too many individual stars on one club and they fail to click as a machine. . . . Ben Hogan, the famous United States golf professional, is taking a much-needed rest these days. He is tired of tournament golf and exhibition matches and therefore is laying aside his clubs because he states, that he is going stale from being over-golfed. . . . In the last issue of The St. Louis Sporting News, baseball publication, Ty Cobb comes out in the open and names his all-time team. Here it is: George Sisler or the late Lou Gehrig, first base; Eddie Collins, second; Hans Wagner, shortstop; Buck Weaver, third; Joe Jackson, Tris Speaker and Babe Ruth in the outfield; Ray Schalk and Mickey Cochrane, catchers; Cy Young, Christy Mathewson, Rube Waddell, Lefty Grove, pitchers.

SPORTS GOSSIP

News comes from the Old Country that Billy Buxton, one of Victoria's finest and smartest boxers of a few years ago, has won the lightweight championship of the Canadian Army overseas. Private Billy's victory will be popular with local followers of the ring. The former Victorian was going places in the squared circle until he injured his left flipper while under the wing of Promoter Nate Druxman of Seattle. He had a long string of victories and knockouts to his credit while fighting in the Northwest, but his brittle hands held him back, in fact, they kept him on the shelf for months at a time. . . . Jocko Anderson, former member of the Victoria Cougars, winners of the Stanley Cup back in 1924-25, is still alive and happy down in Calgary. There was a rumor around some time ago that Jocko was dead, but Ted Menzies reports that he had a letter from him last week and everything is going along fine. . . . Do you know that there will be no Inter-City Lacrosse League operating on the Mainland this coming season? The services have taken most of the players since the curtain fell on the schedule last season.

TO MEET TONIGHT

A meeting of the Victoria and District Football League will be held tonight in The Colonist board room, at 8 o'clock. The draw will be made for the McGavin Cup and Jackson Cup competitions.

Many Holdouts in the Big Leagues This Year

Some of Best-Known Stars Still Refuse to Sign Contracts With Clubs — DiMaggio Wants $40,000 Salary—Foxx Unsigned

NEW YORK, March 2 (AP).—Baseball's grapefruit season—the period of dress rehearsal that gets the players in shape, the managers in print and the fans in a dither—is here again, but this one previews a major league campaign designed to boost both morale and finances of a country at war.

But even the war failed to spare club owners the headaches caused by the perennial strikers—known to the trade as holdouts.

In that department, from the standpoint of money involved, New York Yankees again top both leagues. Joe DiMaggio, most valuable player in the American League last season, wants $40,000 to play centre field this year. Other Yanks whose signatures are needed on the dotted line are Pitcher Red Rolfing, Catcher Bill Dickey, Outfielder Charley Keller and Infielders Joe Gordon and "Red" Rolfe.

Detroit Tigers, launching an economy campaign, still have nine unsigned. The group includes Pitchers Paul Trout, Buck Newsom, Luther Thomas and John Gorsica, Catcher Bill Sullivan, First Baseman Rudy York and Outfielders Rip Radcliffe, Barney McCosky and Dick Wakefield.

WYATT STILL OUT

Brooklyn Dodgers have rounded up everybody except Whitlow Wyatt, who pitched them to twenty-two victories last year. Wyatt worked for $11,500 in 1941 and wants $20,000 this year.

First Baseman Dick Seibert and Outfielder Bob Johnson, whose salary was chopped $5,000 from a reported $17,500 in 1941, have still to sign for Philadelphia Athletics.

Pitchers Dutch Leonard and Steve Sundra and Outfielder Bruce Campbell haven't come to terms with the Washington Senators.

Everybody on the Pittsburgh Pirates roster is happy except First Baseman Elbie Fletcher, Outfielder Vince DiMaggio and Pitcher Bob Klinger. St. Louis Cardinals also have an unsigned trio in Frank Crespi, Eddie Lake and Woody English, all infielders.

Boston Red Sox, pleasantly surprised by Ted Williams' draft reclassification to 3-1, still need to sign Jimmy Foxx. Shortstop Bill Jurges is the New York Giants' only holdout. Jeff Heath hasn't signed his Cleveland contract.

Chicago White Sox, St. Louis Browns, Cincinnati Reds, Chicago Cubs, Boston Braves and Philadelphia Phils have no holdout troubles to speak of although Billy Myers, of the Cubs, is threatening to quit baseball and Ernie Lombardi is balking at catching for the Braves for half the salary he earned with the Reds.

ESQUIMALT IN EASY VICTORY

Bob Noble's Esquimalt footballers had little trouble reaching the next round of the Phoenix Cup series in the Victoria and District League on Sunday as they trimmed the invading Native Sons from Duncan by a 7-1 score. The match was played at Bullen Park before a fair crowd of fans.

The Up-Island Indians did start off on the right foot when they scored their only goal of the fixture during the first fifteen minutes of play, but from then on the Dockers took control and dominated for the rest of the battle. Kirby Gent deadlocked the score for Esquimalt and then Duncan put the Dockers in the lead. Before the first half ended Andy Anderson increased Esquimalt's lead to 3-1. In the final period Joe Robbins netted two more for the winners and Roy Speller the other while a Duncan defender accounted for the other when he sent the ball into his own net while trying to clear.

One May Be Giants' Meal Ticket

The New York Giants have a pitching problem, and Manager Mell Ott hopes that one or two of these boys may solve it. They are the rookie pitchers now strutting their stuff at the Giants' training camp in Miami. Left to right are: Sal Maglie, Tom Sunkel, Reuben Fischer, Hugh East, Harry Feldman and Dave Koslo. Sunkel is considered best by Manager Ott. Former Manager Bill Terry, now a front office man, prefers Southpaw Koslo. Proof of the pudding is going to be, as usual, in the eating.

Maple Leafs Score Double Victory to Close in on Rivals

Toronto Only Two Points Behind Pace-Setting Rangers After Registering Two Triumphs During Week-End Over Chicago—Boston and Wings Tie—Canadiens in Draw

HOW THEY STAND

[illegible]

There may have been some inclination here and there last week to concede the National Hockey League championship to New York Rangers for the second time in three seasons. But that was last week and things have changed in the past couple of nights.

Now it is crystal-clear the Toronto Maple Leafs are far from definitely out of the title picture. The Leafs picked up four points on the idle Rangers during the week-end at the expense of Chicago Black Hawks. An 8-2 victory in Toronto Saturday night and a 4-3 win at Chicago Sunday night pulled Toronto within two points of the leading New Yorkers, who have played one more game.

The title probably will be decided next week-end when Rangers and Leafs hook up in one of those week-end double bills, playing first at Toronto and then at New York.

Both of the remaining games on Sunday night's schedule resulted in ties. At Boston the Bruins gained a 3-3 draw with Detroit's fifth-place Red Wings. At New York Montreal Canadiens tied 1-1 with Brooklyn's tottering Americans.

The New York game left Canadiens in the sixth and last play-off spot one point ahead of Americans whom they whipped at Montreal Saturday night 8-3.

GOLDUP IS STAR

Hank Goldup was Toronto's hero at Chicago Sunday night, cracking a 3-3 draw with less than three minutes left on Bucko McDonald's pass. Syl Apps' second goal ten minutes earlier had put the Leafs on even terms after Bill Carse sent the Hawks in front by 3-2 early in the third frame.

In an action-packed first period Apps and Pete Langelle gave the Leafs a 2-0 edge that was nullified when Bill Thoms struck twice against his former mates in the space of nine seconds.

At New York Toe Blake put Canadiens in front midway through the second but Pat Egan tied it up a minute later and there was no more scoring.

Roy Conacher hit the net at Boston for his first goal in ten games and scored twice as the Bruins pulled out a tie with the Wings. The other Boston counter went to Jack McGill. Detroit tallies were picked up by Adam Brown, Sid Abel and Eddie Wares.

At Toronto Saturday night Nick Metz was the big gunner for Leafs with three goals and two assists. Sweeney Schriner netted a brace and the others went to Ernie Dickens, who scored his first goal in major company, Gordie Drillon and Langelle. Red Hamill and Bill Carse were Hawks scorers.

Terry Reardon was top man in the Canadiens victory at Montreal Saturday. He scored twice and assisted in two others. Joe Benoit with two, Toe Blake, Buddy O'Connor and Jack Portland got the others.

Norm Larson, Ken Mosdell and Buzz Boll bagged the Brooklyn tallies.

Jack Roach Tops Victoria Experts

Posting a score of forty-eight out of the possible 50.5, Jack Roach headed the marksmen at the weekly rifle shoot held on the grounds of the Six-Mile House over the week-end. It was the highest score registered at the three meets yet staged. Bobby Richardson was the runner-up with a score of 44.1 and Henry Roach was next with 44.

Bill Lucas continues to lead the boys with an average of 34.1. At the end of the final meet a cup will be presented to the rifleman with the best score for the tournament.

BELIEVE IT OR NOT . . . . By Ripley

ALL SUNDAY'S ITEMS SELF-EXPLANATORY

Please address all queries to Cartoonist Ripley, c/o King Features, New York City, N.Y.

This advertisement is not published or displayed by the Liquor Control Board or by the Government of British Columbia.

Jenkins Scores but Loses

Lew Jenkins doubled up Marty Servo, United States Coast Guard lightweight, with a left to the mid-section in the ninth round of their fight in Philadelphia. Servo held on to win the decision in the ten-round bout.

NANAIMO TAKES TWO GAME LEAD IN BID FOR LEAGUE HONORS

Up-Islanders Move Into Early Lead and Coast to Clear-Cut Victory Over Bapcos in Play-Off for Coast League Championship—Kreller Scores Two Goals for Local Team

By SID THOMAS
Special to The Colonist

NANAIMO, March 2.—Playing in their home ballwark, Nanaimo Clippers tonight defeated the Victoria Bapcos 6-3 in the second game of the best of five series for the Pacific Coast Amateur Hockey League championship.

The victory was the second for the Nanaimo team over the Victoria puck chasers in the post season finals. Saturday night in the Capital City the Clippers came from behind to eke out a 3-2 verdict in the opening contest.

Wednesday the scene will shift to the Willows Arena, Victoria, where the Bapcos, facing elimination from the series, will have to upset the Nanaimo puckmen to stay in the running for the laurels and the right to advance into the Canadian play-downs.

Beaten by three goals, but not outplayed as badly as the score would suggest, the Victoria Bapcos dropped behind 3-1 in the second period and could never catch the high-flying, hard-driving Clippers.

In the third period the home sextette thriving on a two goal lead banged home two additional tallies to boost their final period lead to 6-1. And then the Bapcos really started to fight, but just a little too late.

The Victoria puckmen battling with everything they had stormed around the Nanaimo citadel and were certainly the better club at this stage of the contest. They came up with a pair of tallies to slice the Clippers' lead to two goals, but could get no closer.

Nanaimo played hard, driving hockey and had more power in front of the goal. As far as the Bapcos were concerned they had a number of tough breaks, but on the night's play were beaten by a better club.

Jackie Mann opened the scoring when he beat Harney at close range after the Victoria net custodian had twice saved from Dave MacKay. Victoria equalized at 17:28 when Elmer Kreller backhanded a [illegible] past Keith Lamill. Wilson and Bird gained assists on the play.

DISPUTED GOAL

[illegible] Nanaimo [illegible] disputed goal in the second stanza to give the home squad the lead at 2-1. Before [illegible] Kirin [illegible] the Clippers with Sutherland and Mann getting assists.

Clippers [illegible] from the [illegible] face-off and Neilson slipped a low hitting [illegible] past Harney who was screened and unaided by the [illegible]. Jackie Mann picked up another goal a few minutes later on a rebound from a [illegible] shot by Dave MacKay.

With the [illegible] again [illegible] and about ten minutes of play remaining the Bapcos came to life and [illegible] bombarded the [illegible]. They had Nanaimo inside their own blue line [illegible]. Kreller backhanded [illegible] to make it 5-2 and two minutes later Ron Algar scored on a pass from Jack Kilpatrick.

[illegible] in the dying seconds of the match Dave MacKay soloed from his own blue line and beat Harney to make the final score 6-3.

More than 1,000 fans, quite a number of them Victorians, witnessed the game. It was fast all of the way and some of the goal tending was certainly brilliant.

LINE-UPS

Nanaimo—Lamill; MacKay, Dubec; Kirin; [illegible]; Mann; Soha; Kerouac; Hopey; Martinson; Carr; Nelson; Sutherland.

Victoria—Harney; Sutherland; McIntyre; Algar; Dunn; Kilpatrick; Soha; Koch; Kreller; Bird; LaCree; Wilson.

SUMMARY

First Period—1, Nanaimo, Mann 2:20; 2, Victoria, Kreller (Bird, Wilson) 17:25. Penalties—Neilson, Dubec.

Second Period—3, Nanaimo, Mann (Soha) 8:14; 4, Nanaimo, Kirin (Sutherland, Mann) 13:14. Penalty—Kreller.

Third Period—5, Nanaimo, Neilson 5:00; 6, Nanaimo, Mann 8:25; 7, Victoria, Kreller (Kilpatrick), 12:52; 8, Victoria, Algar 15:14; 9, Nanaimo, MacKay 18:39. Penalties—Stanley, Carr.

NETS FINAL GOAL

In the dying stages of the battle Dave MacKay, pride of the Nanaimo fans, had a dangerous run to be stopped [illegible] as the opposition [illegible] soloed through and banged home the final goal of the match.

It was a bad night for Victoria from the start and [illegible] before period did nothing [illegible]. A Victoria spectator was ejected in the first minute of the game at the request of Referee Amby Moran, Vancouver official, the Provincial Police lending a hand to remove him.

But this incident was irrelevant and mild compared to the battle of words and the tossing of [illegible] that followed Nanaimo's first goal of the second period.

Jackie Mann, Nanaimo, was awarded a goal which Goalie Harney claimed never went into the net. It was a peculiar play and one that was hard to call but apparently Referee Amby Moran thought otherwise.

The Nanaimo goal umpire also figured it was a score and promptly flashed the red light behind the net.

Here's how we saw the play from the press gondola well above the ice. Don Stanley fired the puck toward the Bapco goal and Jackie Mann standing immediately in front of the net appeared to push the goalie and all into the net.

Goalie Laurel Harney protested vigorously and then proceeded to attack the goal umpire behind the wire netting. The Victoria net custodian threw a couple of punches but they would not go through the netting.

There was a battle of words and play was delayed for some minutes. Harney demonstrated to the officials just how he had the puck covered but to no avail. Finally, at the request of the Bapcos the goal umpire was removed and play continued.

LACROSSE BODY TO MEET MARCH 9

Annual meeting of the Greater Victoria Box Lacrosse Association will be held one week from tonight, in The Colonist board room at 8 o'clock. Annual report will be submitted, officers for 1942 named and new business carried out. All clubs are asked to have representatives present.

N.H.L. LEADERS

Standing—Rangers, won 27, lost 14, tied [illegible]. Points 55.

Points—Hextall, Rangers, 22 goals, 27 assists, 49 points.

Goals—Patrick, Rangers, 24.

Assists—Watson, Rangers, 33.

Penalties—Egan, Americans, 100 minutes.

Shutouts—Broda, Toronto, 6.

ICE SKATING **ARENA** The Willows Phone B 2211

Service Hockey, Tonight at 8

Double Header ARMY VS ROYAL CANADIAN AIR FORCE and EXHIBITION GAME

Box and Reserved Seats 50c—On Sale at Hocking & Forbes, Douglas at Rush Seats 35c. Men in Uniform in Rush Seats 25c. Children in Rush Seats 25c.

ICE SKATING **ARENA** The Willows Phone B 2211

Hockey Play-Offs

Tickets for Wednesday Night's Play-Off Game Between Victoria Bapcos and Nanaimo Clippers Will Go on Sale Tuesday Morning at 9 at Hocking & Forbes, 1006 Douglas Street

RESERVED AND BOX SEATS—75 CENTS

STOP THAT SQUEAK

In your Radio and get the News and the Music as the Broadcasters meant you to get it. Consult the Radio Remedy Department at

KENT-ROACH LD.
641 YATES Between Broad and Douglas

BREAKS ARM DURING BOUT

Jackie Wilson, World's Featherweight Champion, Suffers Severe Injuries

NEW YORK, March 2 (AP)—The National Boxing Association's world featherweight champion, Pittsburgh Jackie Wilson, broke his left arm tonight, was floored twice and lost an eight-round decision to Terry Young, a hitherto little-heralded local battler, in the St. Nicholas Palace. Young weighed 134, Wilson 126.

The Pittsburgh negro, making his New York debut, battled gamely uphill, relying exclusively on speed and desperation right-hand shots through the last five rounds, but the best he could get was the nod from one of the judges. The other two officials balloted for Young.

The damage was done in the second and third rounds. Two ripping lefts put him down in the second and in the third he fractured his left forearm near the elbow when Young parried a hard left uppercut. Afterward, Dr. Alexander Schiff, New York State Athletic Commission physician, described the injury as "a fracture of the left radius at the juncture of the upper and middle thirds."

The injury was suffered after Wilson hit the deck twice in the second. A solid left hook dropped him for no-count the first time and another of the same coming at the end of a barrage of punches put the Pittsburgher down for six. A few moments later Wilson galloped his way out of danger and thereafter relied on speed and unorthodox right-hand leads, which did some damage in the fifth and sixth.

BOUT ENDS IN DRAW

CINCINNATI, March 2 (AP)—Ezzard Charles, Cincinnati schoolboy, and Ken Overlin, former world middleweight champion, battled to a draw tonight in ten rounds of good but not savage fighting.

There were no knockdowns, although Overlin slipped to the canvas once. Overlin weighed 167 1-2 to Charles 162.

BUXTON WINS BOXING TITLE

Victorian Scores Fight Victory in Championship Boxing Event

Canadian Press War Correspondent

HOVE, England, March 2 (CP)—Seven new Canadian army boxing champions were crowned here before a crowd of 1,300 troops and a score of fight-keen "brass hats" from the Dominion's four overseas divisions.

Pte. Arnold Hayes, free-swinging Montreal negro, member of an ordnance reinforcement unit, won the heavyweight title, taking a close decision from Cpl. Don Cameron of Sudbury, Ont., a member of The Canadian Scottish Regiment.

Montreal light-heavyweight champion in 1940, Hayes was eliminated in earlier heavyweight preliminaries, but was called back into competition when L.-Cpl. W. L. Ould, of Strome, Alta., was unable to take part in the semi-finals. The Montrealer thereafter slugged his way through to the title.

Feature of the other bouts was the close welterweight victory of Pte. Gord Baxter, of Hamilton, Ont., over Pte. Tom Settee, Prince Albert, Sask., of the Regina Rifles. These fighters got the biggest ovation of the night and both Lieut.-Gen. H. D. G. Crerar, acting Canadian Corps commander, and the referee congratulated the loser on his game fight.

Sig. Vincent Wallace of Montreal, in the signal section of an artillery regiment, won the bantamweight title over L.-Cpl. George Mathieu, Montreal, of the Fusiliers Mount Royal.

Pte. Bobby Docherty of Toronto's 48th Highlanders took the featherweight title, winning over Pte. Hy Miller of Alberni, B.C., a member of the Princess Patricia's Canadian Light Infantry reinforcements.

BUXTON WINS

The lightweight champion was Pte. Bill Buxton, Victoria, member of the P.P.C.L.I., who defeated Cpl. Chick McCarthy of Hamilton, Ont., a member of the Royal Canadian Army Service Corps.

Bill Hatfield, a private in the same outfit, from Aurora, Ont., defeated Cpl. Eugene Tremblay of a Montreal reinforcement unit, to win the middleweight crown.

In the light-heavyweight division, Sgt. Charlie Boyne, from an artillery reinforcement unit, defeated Cpl. Jack Dennis of Detroit, who enlisted at Windsor, Ont., and who is with the 14th Hussars.

Gen. Crerar presented Canadian Auxiliary Service medals to the winners and losers.

Semi-finals results:

Bantamweight—Wallace defeated Pte. Harry Docherty, of Toronto; Mathieu defeated Pte. Don Carr, of Toronto.

Featherweight—Bobby Docherty defeated Pte. Hughie Rocks, of Kirkland Lake, Ont.; Miller defeated Pte. Gerald Gillivet, of Toronto.

Lightweight—McCarthy defeated Pte. Wing Hay, of Port Alberni; Buxton defeated Tpr. Stuart Harrison, of Toronto.

Welterweight—Settee defeated Spr. Jack Morgan, of Sanders Creek, Alta.; Baxter defeated L.-Cpl. Roy Hughes, of Toronto.

Middleweight—Atfield defeated Pte. Ken Nowlan, of Perth, N.B.; Tremblay defeated Pte. Stewart Leader, of Regina.

Light-Heavyweight—Ennis defeated Pte. Jim Ross, of Niagara Falls, N.Y.; Boyne defeated Bpr. Joseph Trudeau, of Edmonton.

Heavyweight—Cameron defeated Gnr. Ian Grant, of Chicago and Winnipeg; Hayes defeated Cpl. Frank Glover, of Edmonton.

W. & J. WILSON
Established 1862
Jaeger Woollens — Raincoats
Men's and Boys' Clothes
1217 GOVERNMENT STREET PHONE E 5011

Montreal Sports Director "Cans" Athletes for Hobby

Finds Them Invaluable In Training Young Athletes

Left to Right: Lynn Patrick, Phil Watson, Eddie Groneau, Grant Warwick, Brian Hextall and Morrie Bruker Collaborate in "Canning" a Hockey Game

By GUS GARBER
Central Press Canadian Sports Writer

MONTREAL, March 2—Some folks can fruit and others can vegetables, but Morrie Bruker, director of physical education at the Montreal Y.M.H.A., cans athletes. At present his collection of canned athletes amounts to several hundred, including amateurs and professionals of note.

The canned athletes of Bruker's are rolls of movie films depicting the fundamentals of sport and other recreational activities.

Bruker started canning his athletes in 1938 and now has a library of twenty-nine movies outlining as many activities. He is one of Montreal's leading non-commercial movie makers and professional movie people say his work is outstanding.

"If an athlete has something that will help the youngsters get a better slant on the particular game I do everything possible to get him in my collection of canned athletes," Bruker explains.

"It isn't easy to have him demonstrate in person so when I want to show anything to the boys it's quite simple to roll up the screen and start grinding."

PRODUCTION POPULAR

Bruker's latest production, "Hockey Fundamentals," has been hailed as one of the outstanding contributions to hockey knowledge. He has already shown it to thousands of young players and he finds it impossible to fill all requests to show the roll.

Produced under the auspices of the Quebec Amateur Hockey Association, under the supervision of Eddie Gronea, vice-president of the association, this film was made with the co-operation of a number of National Hockey League and amateur stars.

Among the latest to contribute their time and knowledge to this movie were the top-scoring New York Rangers line of Brian Hextall, Phil Watson and Lynn Patrick.

With the aid of scale models of hockey players on a rink prepared to scale, these players made a number of their plays which Bruker recorded on his movie film.

Like all his other sport films, Bruker starts his "Hockey Fundamentals" from the ground up, starting with the rules of the game.

First he depicts a situation in a game, develops it into a drill and co-ordinates it into a play. "In this way the youngsters know just how a scoring play develops," he explains. "A commentator makes it easy for the audience to follow the play."

VALUABLE IN TRAINING

Bruker finds his instructional films invaluable in training young athletes. He has always made a specialty of developing his own stars and most of the senior clubs wearing the blue and white of Y.M.H.A. have come through the ranks from juvenile or junior company as units.

The young "Y" physical instructor got the movie bug in 1927, and in the following year made his first "fundamental" picture. It was on water polo, a sport in which the "Y" has been outstanding for many years.

The success of his first venture inspired him and he has produced twenty-eight other movies on baseball, basketball, football, boxing, wrestling, lacrosse, swimming, diving, life-saving, camp life, indoor recreation and other sport activities.

As copies are not available, Bruker never lets the films go out of his hands but he shows them regularly without cost, to schools and sports groups throughout the city. Morrie will show his stuff all right but he tags along with his "canned goods."

HIALEAH PARK RACING

HIALEAH PARK, March 2—Results here today follow:

FIRST RACE—Three furlongs:

Bubble Pride (Bournick)	$10.20	$4.80	$3.50
Bel Leon Mee [illegible]		5.80	4.10
Credentials (Hanford)			8.00

Time [illegible]. Also ran: [illegible]

SECOND RACE—Seven furlongs:

One Tie (James)	$11.70	$6.00	$4.80
Valor Bound (Brunelle)		8.20	4.20
Bo... Leader (Hayes)			8.[illegible]

[illegible]

OVERNIGHT ENTRIES

[illegible]

Misses Perfect Score at Local Alleys With 296

CHUCK Marks, bowling for the Commercial Linen Supply in the Commercial "A" Tenpin League, at the Bowladrome, on Yates Street, missed hitting a perfect score of 300 by four pins last night. Chuck had piled up eleven straight strikes but on his twelfth trip to the alley he failed to get another strike for the perfect score. However, he finished the first game with 296 and then spilled the maples for 221 on his second trip and for 180 on the third for a total of 697. It was the highest individual score rolled at the alleys this season.

HOCKEY RESULTS

O.H.A. Senior "A" Finals

St. Catharines 3, Hamilton Majors [illegible]. First game of best-of-five series.

O.H.A. Junior "A" Semi-Finals

Brantford Lions 4, Oshawa Generals 4. Best-of-seven game series tied 2-2.

Toronto Young Rangers 3, Guelph 6 (at Guelph). First game of best-of-five series.

N.O.H.A. Senior Finals

[illegible] Ankertle Bisons 3, Holinger Green Shirts 2. First game of best-of-five series.

Cape Breton League (Senior)

North Sydney 8, Glace Bay Miners [illegible]. North Sydney lead best-of-seven final play-off [illegible].

Saskatchewan Senior Semi-Play-Offs

Moose Jaw [illegible], Regina 2. (Moose Jaw wins best-of-five series 3-0.)

Thunder Bay Junior (Final)

Fort William Hurricane Rangers 7, Port Arthur West Ends 3. (First game of best-of-five series.)

Nickel Belt Junior "B" Finals

Falconbridge 2, Copper Cliff Redmen 5 (at Sudbury). (Copper Cliff wins series 2-0.)

ART HURST TRIUMPHS

Art Hurst won the monthly medal competition held at the Gorge Vale Golf Club on Sunday by finishing with a net score of 74. Syd Jenkins, Jack Caddel and George Davies tied for the runner-up honors with cards of 76. Other scores follow: F. Peden 79, A. McBride 79, G. Corkel 79, J. A. Trickett 80, D. Gillbard 80, A. [illegible] 81, R. Peden 81, C. J. Rob[illegible] 81.

SKI TOURNEY TO BE HELD

Fifty of Western Canada's Experts to Compete in Major Event

[illegible] of Western Canada's top skiers from clubs as far east as Calgary will show their stuff here starting March 5, when the annual Western Canada ski championships get underway for a three-day showing.

Enthusiasm is running high in this little Northern Interior town and the slalom and downhill courses have been put in the best condition for the big meet. A recent snowfall has assured sufficient coverage for the landing flat on the big jump.

Most of the present Western Canada ski titleholders will be on hand. The Amber Ski Club, of Princeton, is sending seven or more members, Vancouver at least twenty, and other clubs from Quatsino on Vancouver Island, to Calgary, are expected to send representatives.

Reduced fares have been announced by transportation companies and the Vancouver Ski Club has chartered a bus to make the trip. Three nationally-known experts—Gus Johnson and Rolf Dokka of Vancouver, and Otto Hofsenger of Wells, have been appointed by the Western Canada Amateur Ski Association to judge the events.

The big meet gets underway on Thursday with the men's 18-kilometre cross-country events and the junior snowshoe race will be staged in the afternoon. The men's and women's downhill and slalom events [illegible] Saturday. A grand coronation ball will wind up the meet Saturday night.

OPENING GOLF MATCHES HELD

Eliminations Start in Annual Cup Tournament at the Uplands

Opening rounds of match play were run off in the annual Fessey Cup golf tournament at the Uplands course on Sunday. Most of the fixtures were keenly fought with W. Twitchell going to the nineteenth hole to win from Jim Ferguson. The next round is scheduled for next Sunday but the players may arrange with their opponents to play their matches during week if necessary.

Results and draw follow:

FESSEY CUP

L. Harper defeated Ed Cuppage, 1 up.

W. Twitchell defeated J. D. Ferguson at the nineteenth.

J. Savident defeated D. McKenzie, [illegible]

C. Brown won by default from J. P. Dawson.

T. G. Harris defeated B. C. Treise, 1 up.

J. Aitken defeated R. Foulis, 3 and 2.

A. Morgan defeated E. Shadbolt, 3 and 2.

D. Fletcher defeated G. Bevan, 4 and 2.

SECOND FLIGHT

H. Francis defeated R. A. Phillips, 2 and 1.

R. Ard defeated S. Thompson, 2 and 1.

H. McKenzie defeated C. E. Revercombe, 3 and 2.

J. O. Chanter defeated G. Briscoe, 1 up.

A. Riches defeated H. S. Hurn, 3 and 2.

B. Porritt defeated D. Campbell, 1 up.

J. McNeil defeated V. Lea, 3 and 2.

R. Thompson defeated W. R. Menzies, 4 and 3.

THIRD FLIGHT

J. H. Sledge defeated P. P. Ellis, 4 and 3.

E. Hibberson defeated W. G. Mora, 4 and 3.

W. Court defeated W. S. Kirkpatrick, 4 and 2.

R. Williams defeated D. Lewis, 7 and 6.

E. Badminton defeated T. L. Christie at the twenty-first.

A. McGown defeated A. Phillips, 2 and 1.

A. L. McKenzie won by default.

A. Dowell defeated A. E. Lashmar, 2 and 1.

QUARTER FINALS

Cup Flight

8:00—L. Harper vs. W. Twitchell, J. Savident vs. C. Brown.

8:05—T. G. Harris vs. J. Aitken; A. Morgan vs. D. Fletcher.

First Flight

8:10—Ed Cuppage vs. J. D. Ferguson, D. McKenzie vs. J. F. Dawson.

8:15—B. C. Treise vs. R. Foulis; E. Shadbolt vs. G. Bevan.

Second Flight

8:20—H. Francis vs. R. Ard, H. McKenzie vs. J. O. Chanter.

8:25—A. Riches vs. B. Porritt, J. McNeil vs. R. Thompson.

Third Flight

8:30—J. H. Sledge vs. E. Hibberson, W. Court vs. R. Williams.

8:35—E. Badminton vs. A. McGown, A. L. McKenzie vs. A. Dowell.

LONDON (CP)—First time since the beginning of the war a notice advising "evening dress only" appeared in London. It was for the opening night of an exclusive Mayfair dine-and-dance restaurant.

Swimming Against Seattle

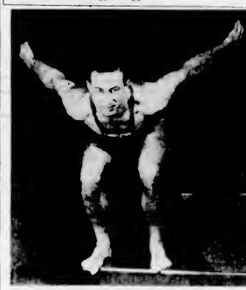

JACK TODD

ONE of Archie McKinnon's ace breaststroke artists who will be seen in action next Saturday night at the Crystal Garden pool when the Victoria Y.M.C.A. aquatic squad hooks up with a strong contingent of experts from the Seattle Central Y.M.C.A. in an inter-city gala. Plans for the meet are going ahead and at least nineteen events will be staged during the programme. Complete details will be announced within the next few days, stated Coach McKinnon yesterday. However, from advance information received in the city, the Sound City coach will have his best material on deck.

Canada's MOST POPULAR WHISKY!

REAL VALUE! 13 OZ. FLASK $1.25
25 oz. $2.35
40 oz. $3.55

Seagram's SPECIAL OLD RYE Whisky

JOSEPH E. SEAGRAM & SONS, LTD., WATERLOO, ONT.

This advertisement is not published or displayed by the Liquor Control Board or by the Government of British Columbia.

PENMANS KNIT GOODS

THE STANDARD OF EXCELLENCE

People instinctively turn to a trusted name... always because of some factor with which they associate the name.

In Knitted Goods, the word "quality" is inseparably linked with the Penmans name. For 74 years quality has been the Penmans standard. It is the only standard which the entire Penmans organization recognizes and will continue to heed in the production of fine Knitted Garments for Canadian men, women and children.

Penmans KNITTED PRODUCTS
UNDERWEAR • OUTERWEAR • HOSIERY

Back up our fighting men
BUY VICTORY BONDS

Join the LUX DAILY DIPPERS

Goodness, it's risky to wear undies two days on end — let alone more! In fact, a girl's not very bright if she endangers her popularity this way!

You see, things worn next to your skin must absorb perspiration which soon leads to unpleasant undie odor.

Play safe — dip your undies in Lux every night, as soon as you take them off.

Lux whisks away odor, keeps undies fresh and new-looking — keeps your daintiness safe. So start your daily dipping tonight!

TONIGHT— dip your undies in— LUX

A LEVER PRODUCT

Window Blinds

RENEW YOUR FADED AND WORN BLINDS

Liberal Allowance for Your Old Rollers

Estimates Cheerfully Given

CHAMPION'S, LTD.

727 Fort Street Phone E 2422

NANAIMO WELLINGTON AND ALBERTA COALS

J. E. PAINTER & SONS

617 CORMORANT ST. PHONE G 3541

WILL SPEAK TONIGHT

Tonight in the lower hall First Baptist Church at 8 o'clock E W Abraham will be the speaker at the Victoria British I... Association meeting. His subject will be Israel-Britain in Genesis. The meeting is public.

A.R.P. PRACTICE FOR OAK BAY

Realistic Rehearsal Will See 300 Wardens in Action Wednesday

A realistic A R P rehearsal will be staged in Oak Bay south of the avenue tomorrow night some time after 7 o'clock in which about 300 wardens of all categories will take part. About twenty "incidents" will be staged, each being announced by a minor explosion and flare at points unknown to the wardens.

Eight ambulance trucks will respond to calls, and realistic attention to supposed injuries will be carried out. The Monterey School will be the focal point of the medical service, which will include doctors, graduate nurses, members of the St John Ambulance Nursing Service and the St John Women's Ambulance Corps, stretcher bearers, runners, etc.

Ten imaginary burst water mains will be controlled by specially trained engineer wardens, the residents in the block concerned being notified that evening that their water will be cut off for a brief period.

CONTROLLING FIRES

The auxiliary firemen will simulate controlling fires by laying long lengths of hose from emergency water supplies such as private swimming pools and the sea.

An inspection of all phases of the rehearsal by the Reeve, councillors, Commissioner Parsons and Provincial A R P members will take place during the evening. The wardens will realistically report all the supposed damage caused and use the correct channels to call for aid along all lines required.

The public of Oak Bay is urgently requested to co-operate tomorrow evening by not placing calls at any of the municipal departments as all lines will be fully occupied co-ordinating the work involved. People are also requested not to crowd round the incidents created or block traffic with their cars. Above all, they are requested not to be alarmed as the entire proceedings will be of a purely imaginary nature. This rehearsal does not include any blackout requirement, which is a Government prerogative and cannot be put into force by any one municipality.

OPPOSITION TO JAPANESE MOVE

Attitude of Other Provinces Reported Hampering Evacuation From B.C.

Refusal of other provinces to receive British Columbia's Japanese population has been hampering Ottawa plans for evacuation of the Japanese from Pacific Coast defence areas, R W Mayhew M P indicated to the Esquimalt Council in a letter received last night.

Describing the situation as difficult, Mr Mayhew wrote: "We want to get rid of the Japanese from the Coast because we believe it is necessary for their own protection as well as for our own. Unfortunately there is opposition from any district we might send them to."

For that reason it is impossible even to get all the members from British Columbia united unless it is to move them (the Japanese) out of the Province of British Columbia altogether. Mr Mayhew continued: "Then we run into opposition from the other provinces or from other parts of Canada. However, a way will be found. I only hope it is not too late."

The Esquimalt Council voted to invest $19,000 in Victory Bonds.

Sites for quarries to provide rock for the surfacing of Colville Road through the Wartime Housing project from Admirals Road to Tillicum Road will be inspected by a special committee of the council which will meet F G Aldous, engineer for the road development today. The road will be rock surfaced as a proposed arterial highway from Admirals Road to Lampson Street. Proposed sites for the quarries are on the west side of Lampson Street opposite Devonshire Street and on Admirals Road near Colville Road.

The question of improvement of Head Street and Craigflower Road will be taken up with Major-General R O Alexander, G O C in chief, by a special committee of the council.

A film critic wants to know why American gangsters are apparently so fond of playing football. Probably the fascination of putting the defenceless ball on the spot appeals to them.

Motorcyclists Carry Loan Message

William Packford (left) accepts a message of congratulation from Mayor Andrew McGavin (centre) for delivery to the Mayors of Duncan and Nanaimo. At right are Kenneth Henderson and Keith LePoidevin, other members of the Victoria Motorcycle Club who took part in the Up-Island dash Saturday afternoon. The message expressed gratification with the progress of the Victory Loan drive in the Vancouver Island cities, and confidence that the campaign will be a success.

Government Film Features Island In Color Scenes

FINISHED in color and attractively photographed, a new travelogue motion picture "Vancouver Island" was shown yesterday at the Legislative Buildings before Hon. Herbert Anscomb, Hon A W Gray and staffs of the Department of Trade and Industry. Made by the Provincial Travel Bureau, with photography by C R D Ferris and narrative by W A Macdonald, the film shows magnificent natural settings in the Albernis, Sproat Lake, Campbell River, the Forbidden Plateau and elsewhere, with hunting, hiking and fishing sequences. It will be distributed shortly on this continent, as part of British Columbia's continuing tourist trade effort.

City and District

City Temperatures — Maximum and minimum temperatures recorded yesterday at the Dominion Meteorological Observatory on Gonzales Hill were 50 and 42 degrees respectively. The maximum temperature observed on the grounds of the Strathcona Hotel was 51 degrees and the minimum 44 degrees.

Two Are Fined—In Esquimalt police court yesterday, Magistrate H C Hall fined two motorists who contravened the parking by-law $2.50 each.

Arrives in England—Mr and Mrs Alfred Carmichael, 1932 St Ann Street, have received news by cable of the safe arrival in England of their eldest son, P O Brian Carmichael, R C A F.

Shoes Missing—Theft of nine pairs of shoes valued at $50 was reported from Copp's Shoe Store at 1316 Douglas Street early Sunday morning. Entry was gained through a window.

Watch Stolen—Claude Johnson, 75 Linden Avenue, informed police early Sunday morning that some person had stolen his wrist watch valued at $75, a wallet containing $4 and papers, two fountain pens and two pencils.

Indian Fined—For driving in a manner dangerous to the public along Johnson Street early Monday morning, an Indian from Mill Bay was fined $25 in the city police court and also lost his driver's licence for three months.

Charge Dropped—A charge against Paul Smith of smashing a plate glass window on Saturday in the shop of Norman Maynard at 648 Yates Street was withdrawn yesterday in the city police court when the accused promised to pay for the damage.

Eleven Fined—Nine motorists were each fined $2.50 yesterday in the city police court for various infractions of parking regulations. Another paid a $10 fine for exceeding the speed limit. One was fined $10 for passing a street car about to discharge passengers.

For Intoxication—An old offender was sentenced to serve twenty days in prison for being intoxicated on a public street when he appeared yesterday in the city police court. Two second offenders were each fined $50 or in default ten days in jail. Three first offenders were fined $25 or in default ten days in jail.

Three Charged—James K Cherry, Bruce Johnson and Robert T... were charged yesterday in the city police court with causing damage to the value of $20 to a window at 716 Douglas Street on Sunday, the property of Alderman W [illegible] Morgan. They were remanded until this morning in order to secure counsel and set a trial date.

To Represent Province—Attorney-General Maitland will represent the British Columbia Government and the Canadian Bar Association at the funeral of the late Chief Justice Aulay Morrison to be held today in Vancouver. Flags will be flown at half-mast on provincial buildings during the ceremony out of respect to the noted jurist.

Premier Is Back—Premier John Hart returned to his office yesterday much improved after a cold which enforced a five-day rest at the end of last week. Provincial offices, it was said, are concentrating on clearing up details in connection with air raid precautions services and the removal of Japanese to inland areas before going on to other business.

Say Home Costly—New Haven, now to be closed by the Provincial Government, was costing at the rate of $1,700 a year for each of the fifteen boys at present in the institution, it was said yesterday at the Legislative Buildings. Four boys in the group were of an age to respond to follow-up care and this will be continued. Youths returned to Oakalla will continue to be segregated with a special probation officer to assist them after liberation, it was pointed out.

Passenger Injured—When the car in which she was riding was in collision with a dairy truck at the intersection of Beach Drive and Bowker Avenue early Sunday morning, Miss Jean Lewis, 1134 Pandora Avenue, received a bump on the head. A W Dalby, 2374 Hamiota Street, was the driver of the car, and was going east on Bowker Avenue when the collision occurred. Police reported that over $700 worth of damage was done to the truck, which was driven by Douglas LePoidevin, 2203 Spring Street.

ANDERSON APPEAL ALLOWED BY JUDGE

In a County Court judgment handed down yesterday by Judge L... Lennox, an appeal of Mrs ... Anderson was allowed and a police court conviction and fine of $100 for unlawfully keeping beer for sale at 728 Kings Road on May 18 set aside. Joseph McKenna appeared for the appellant during the appeal heard on February 20. In his judgment Judge Lennox found the charge against Mrs Anderson was not proved.

MUSEUM LECTURE

Some 500 ... children attended the second lecture ... in the series prepared by the Provincial Museum of Natural History on Saturday, it was announced yesterday by Dr. Clifford Carl, in charge of the institution. J A Munro, Federal migratory bird officer, spoke entertainingly on bird life in British Columbia, illustrated by slides and motion pictures showing eider ducks and gannets. The series will continue with lectures by W Downes and Harry Andison on Saturday next.

Announcements

Superfluous hair, moles, birth marks, etc. removed by Electrolysis. Miss Hanman, specialist, London, England, over twenty-five years practical experience. Recommended by the medical profession; positive cure guaranteed. Call for booklet. Phone G 7642. 202 Scollard Building.

Amelia Howard Dress Shop ... 301 Jones Block, 7.. Fort Street. You will enjoy a visit to our little shop and remember our upstairs location means lower prices.

Women's Canadian Club, Empress Hotel, Tuesday, March 3, at 2.45. Speaker: Miss Hanyin Cheng, B A, M A. Subject: "China Marches On." Chinese programme.

Dr M J Keys announces that Dr W Hackney, formerly of Calgary, is now associated with him, eye, ear, nose and throat. 409 Pemberton Building.

Rummage Sale, Oaklands Group W A, First United Church Hall, at 8 a.m. Wednesday, March 4.

Free—New Colonist Tabloid Cook Book. Circulation Department, The Colonist.

Paisley Cleaners & Dyers. We call and deliver. G 3724.

Cut-Rate Picture Framing—A E Taylor & Co. 826 Fort.

Joseph Rose, Optometrist, 1317 Douglas Street. Phone E 8014.

CITY JAPANESE STAY AT HOME

Confiscation of Automobiles Expected to Begin in Few Days

No Victoria Japanese were found on city streets over the week-end ... curfew, Royal Canadian Mounted Police said yesterday. There were twelve arrests in Vancouver, it was reported.

Only two exceptions were permitted Saturday, first night of the curfew. Two cleaning establishments were allowed to work after hours to deliver a number of uniforms for servicemen because of a parade called for Sunday.

There was some confusion which arose from the confliction of standard and daylight saving times. Hours of sunset and sunrise are calculated and published on the basis of standard time. Police officers and Japanese alike must daily transpose regularly published times of sunset and sunrise into the new Pacific war time.

Reports emanating from agricultural centres indicate Japanese are doing some close calculating in order to deliver milk to distribution centres on time in the morning.

Arrangements for confiscation of Japanese-owned automobiles are as yet incomplete, R C M P officials said yesterday, and it is likely it will be several days before the orders can be carried into effect. The R C M P have not yet received word as to disposal of the cars after they are seized. Meanwhile it is understood Japanese may dispose of their cars in any way they wish.

POLICE CATCH TWO SUSPECTS

James Gray and Lew Dalton Charged With Breaking and Entering Plant

James Gray and Lew Dalton were charged yesterday in the city police court with breaking and entering the Model Sheet Metal Works at 2010 Douglas Street with intent to commit theft therein. They elected for summary trial and were remanded until Thursday without plea. Magistrate Henry C Hall set bail at $2,000 each.

Acting on information received, Constables Alec Briggs and Stanley Holmes sped to the intersection of Douglas and Discovery Streets at 5.50 o'clock yesterday morning. They found tires outside the Model Sheet Metal Works and also heard a noise inside the building.

Briggs noticed the dial knocked off the office safe and a cash box lying on the floor. A quantity of ... was scattered around. At that moment Dalton ran out of the entrance and was caught by Briggs at Government and Discovery Streets after a warning shot was fired.

At the police station Dr V L A... nett found Dalton suffering from two wounds on the lower part of his left leg and expressed an opinion they had been caused by some sharp object. Dalton hobbled into court with a cane when charged before the magistrate.

RATION FORMS NOW AVAILABLE

Gasoline Licence Applications May Be Secured at Postoffice

Applicants for gasoline licence and ration coupon books may now obtain application forms at all wickets at the Postoffice.

Gasoline privilege registration is necessary to obtain gasoline on or after April 1 of this year to operate a vehicle required to be licensed or registered for ... Motor vehicle licence plates for 1942 must be obtained before applying for gasoline privilege registration and in registering the applicant must pay a registration fee of $1.

A gasoline licence and ration coupon book contains coupons permitting the purchase of units of graded gasoline as specified by the oil controller for Canada. Basically a unit represents five gallons of gasoline but this may be varied by the oil controller and the number of units varies according to the class of motor vehicle and category.

Seven categories are set forth in the instructions accompanying the application form which must be detached before the application is presented or mailed.

Students Will Be Moved Soon

Hon R W Bruhn ... said yesterday that the final arrangements of the transfer of the Victoria Normal School students to other quarters had not yet been arranged. Negotiations were continuing in respect of two premises in the city, he added. One of these is the Victoria Shrine Temple on View Street and the other is the two upper floors of the Weiler Block on Government Street where the Provincial Government already rents the second floor.

An early decision would be reached, the Minister of Public Works intimated, in view of the necessity for transferring students from the Normal School, which is being leased to the Dominion Government as a military hospital.

Civil Service Raise $68,700

Members of the Provincial Civil Service had reached $68,700 of their $72,400 Victory Loan quota yesterday, with confidence that the full amount would be raised before the drive ends. This compared with $60,000 subscribed by civil service staffs to the first Victory Loan and followed an intensive campaign contributed to by all Provincial departments.

GETTING THE NAVY "ALL STEAMED UP!"

THE LAST WORD IN NAVAL CONSTRUCTION are the large and small ships in Canada's new Navy. Canadian-built, Canadian-equipped, Canadian-manned. In many of them steam-power is generated by INGLIS-Yarrow Boilers like the above built by John Inglis Co. Limited, Toronto. They are masterpieces of marine engineering.

MOTHERS
For Quicker Relief of
KIDDIES' CHEST COLDS
Use BUCKLEY'S Stainless WHITE RUB
100% satisfaction, or your money back.
TWO SIZES—30c and 50c

Enjoy the Classics

VICTOR Red Seal Records

12-In. Double Disc, Formerly $2.00, Now **$1.35**

Hundreds to Choose From

SONATA No. 26, in E Flat Major — Beethoven — Arthur Rubenstein—Pianist
CAVALLERIA RUSTICANA — Siciliana O Lola (Mascagni) — James Melton—Tenor
OMPHALE'S SPINNING WHEEL — Symphonic Poem — Saint Saens, op. 31 — National Symphony Orchestra
LA CENERENTOLA: Act II, Rossini — I Was Born to Suffer! — Rose Bampton—Soprano
OH DRY THOSE TEARS — Del Riego — James Melton—Tenor
ARABESQUE No. 1, in E Major — ARABESQUE No. 2, in E Major — Debussy — Jose Iturbi—Pianist
ITALIAN CONCERTO in F Major — Bach — Artur Schnabel—Pianist
LA VALSE (Ravel) — San Francisco Symphony Orchestra

FLETCHER BROS.

1130 DOUGLAS STREET (VICTORIA), LTD.

Arrived—Alberta Clover Honey

In 65-lb. Tins—15c per lb.—$9.75

Your Finest Substitute for Sugar

Come on Canada — BUY VICTORY BONDS

SCOTT & PEDEN, LTD.

PHONE G 7181 ... CORMORANT ST.

GRAY LINE CABS

LOW RATES • HEATED CABS
PROMPT 24-HOUR SERVICE

754 Yates Phone G4151

For Fire and Automobile Insurance, Rentals and Real Estate, Consult

ELSIE B. RICHARDS

Suite 7, Metropolitan Building, Opposite Postoffice
PHONE E MPIRE 7722

OFFICE CLOSED ALL DAY TODAY IN MEMORY OF MAUDE DOROTHY BISHOP

BISHOP & WORTHINGTON, LTD.

576 YATES STREET

THEY MADE A DATE

They made a date and went to JOHNNY'S COFFEE SHOP — where good music and light refreshments combine to make a good time certain ... you'll always find your favorite magazine or newspaper at Johnny's. And a complete choice of tobacco and confectionery.

JOHNNY'S COFFEE SHOP

All Day and Far Into the Night

859 Fort AT QUADRA

SPRING CLEANING and **NEW FURNITURE**

The ideal combination and we have a plan to make your dreams come true. Home Furniture Co., Fort above Blanshard.

Business and Professional Directory, Want Ads

The Daily Colonist

RATES FOR CLASSIFIED OR WANT ADVERTISEMENTS

Two cents a line each insertion, twelve words a word a week, with a minimum of 50 cents for 25 words. Ten cents a line extra extra, reserved for two days, twenty-five cents, reserved for two days, twenty-five cents.

Deaths and Funeral Notices, $1.00 Insertion; $1.00 for each additional insertion. Memorium, Cards of Thanks and In Memoriam Notices, $1.00 per insertion.

Birth Notices, $1.00 per insertion.

Advertisers who desire their name replied addressed box c/o the Colonist and forwarded to their letters without a charge, an extra 10 cents for each insertion is to be made and when mail is received in this way the charge will be made for the actual number of words.

Out-of-town readers of our advertisements and advertisers in our columns as well as phone numbers as it is not always possible to obtain them through the directory.

Ads claim no refunds on account of error or omission made in ads which either days from the date of the issue wherein such ads appear.

The Colonist will not be responsible for more than one incorrect insertion of any advertisement received in more than one issue.

The Colonist reserves to withdraw every item from a 5 to 10 p.m. evening Sunday, 2:00 and 5 matinee.

To insure insertion, Classified Ads should reach The Colonist before 8 a.m. on the day previous to publication.

Classified Ads for the Sunday Colonist will be accepted up to 5 p.m. on Saturday.

Ads will be accepted over the phone.

CLASSIFICATIONS

Announcements	1
Births	2
Deaths	3
Funeral Notices	4
Coming Events	5
Lost and Found	6
Personals	7
Dancing	8
Educational	9
Business Opportunities	10
Situations Wanted	11
Help Wanted	12
Agents Wanted	13
Lodges	14
Lost	15
Found	16
Lost and Found	17
Lost and Found	18
Lost and Found	19
Lost and Found	20
Lost and Found

A Mart for Busy Readers—Property for Sale or Trade

TO OUT-OF-TOWN SUBSCRIBERS

Out-of-town subscribers who wish to answer advertisements in which only the telephone number of the advertiser is given may mail their replies to The Colonist and The Colonist will communicate such replies

55 HOUSES TO RENT (Continued)

BELMONT AVENUE

SOUTH OF FORT LARGE SEVEN-ROOM house, two bathrooms, sunroom. All large rooms. Garage. Hot air furnace. Wired for electric range. Rent $55. [illegible]

SIX ROOMS NEAR ELK LAKE $35, OR with acreage at a little more rent. George Randall, 1307 Douglas. G 0109

UNFURNISHED BUNGALOW OR ROOMS, in Gonzales district, ocean view, reasonable rent. 2104 Quimper Street. [illegible]

57 WANTED TO RENT—HOUSES

57A FURNISHED

WANTED ON OR BEFORE MARCH 31 four or five-room modern furnished house by careful, reliable young couple. Good references. Phone A 3036.

57B UNFURNISHED

WANTED—UNFURNISHED HOUSE OR apartment to rent. Captain Lev[illegible], Officers' Training Centre, Gordon Head.

58 OFFICES, STORES, HALLS TO RENT

STERLING BLOCK, VIEW STREET—Store suitable for retail or agent. Apply B. B. Heath, [illegible]

65 AUTOMOBILES

AUTOMOBILE LOANS
Repayable in Easy Monthly Instalments
Prompt, Courteous Service
Quick Decisions
ISLAND FINANCES, LTD
1112 Broad Street Phone G 7171

65A FOR SALE

ALL BARGAINS—NOW WRECKING 1933 Ford V-8 pick-up, 1929 Nash special [illegible]

[illegible]

65 AUTOMOBILES (Continued)

WILSON & CABELDU SPECIALS

1939 CHEVROLET MASTER COACH—An economical car run only 19,000 miles and conditioned ready to give you many thousands of miles of carefree transportation. Excellent tires $875

1938 FORD DE LUXE BUSINESS COUPE—Perfect condition throughout, lots of [illegible]

1930 MARQUETTE COACH—Formerly owned by a mechanic. A real bargain at $150

Many Others to Choose From

WILSON & CABELDU, LTD
[illegible] Yates Street Phone E 1107

SPECIALS IN LOW-PRICED TRANSPORTATION

ERSKINE COUPE $95

ESSEX COACH $295

MANY OTHERS
TERMS and TRADES

THOMAS PLIMLEY LTD
Established Nearly Fifty Years
1010 Yates Street Phone G 7101

RATIONING!

LIGHT, ECONOMICAL CARS SAVE GAS
These models all come under this class.

1929 MODEL "A" SEDAN	[illegible]
FORD (English) COACH	[illegible]
1934 MORRIS "8" COACH	[illegible]
1937 WILLYS SEDAN	[illegible]
1937 AUSTIN "10" SEDAN	[illegible]
1937 FORD "60" COUPE	[illegible]
1936 STANDARD "10" SEDAN	[illegible]
1939 STUDEBAKER "CHAMPION" COUPE, radio, heater, etc	[illegible]

JONES BROS. SERVICE STATION, LTD.
Yates and Quadra Phone E 8623

3 ECONOMY CARS 3

[illegible] $895

[illegible]

75 BUSINESS OPPORTUNITIES (Continued)

$2750—NINE-ROOM HOUSE [illegible]

76 EXCHANGE—REAL ESTATE

ATTENTION ALIENS! A PARTY wishes to trade Alberta home for Victoria home [illegible] Colonist.

77 LISTINGS CANCELLED

NOTICE TO REAL ESTATE DEALERS—Property situated [illegible]

78 HOUSES FOR SALE

[illegible]

83 ACREAGE TO RENT

[illegible]

85 FARMS FOR SALE

[illegible]

QUICK ACTION REQUIRED

OAK BAY

STUCCO BUNGALOW

[illegible]

BEAUTIFUL GARDEN

Tow lovely lots in lawns, flowers, ornamental shrubs, vegetables, fruit trees [illegible]

Taxes under $30 yearly

One of the [illegible] little homes and located in the Monterey School area. $2,000 will handle this

$4500

P. R. Brown & Sons, Ltd.
1112 Broad St. Phone G 7171

[illegible]-ROOMED HOME, close to Oak Bay Avenue. Nicely located and in excellent condition. Full basement and hot air heating. Half cash $2850

[illegible]-ROOMED HOTEL at an Up-Island resort. Full particulars on application $35,000

D. D. McTAVISH
[illegible] Broughton St. [illegible]

PEMBERTON'S For Real Values

Established 1887
Members Real Estate Board

OAK BAY NEAR THE GOLF COURSE

NEW LISTING. Attractive semi-bungalow, complete in every detail. A most charming living-room and dining-room, a model kitchen with tiled sink and many cupboards, two nice bedrooms down and a perfect bathroom, also two generous-sized bedrooms upstairs. Hardwood floors. AN EFFICIENT HOT WATER HEATING SYSTEM. Full-size cement basement, garage and laundry tubs. The location is one of the best in Oak Bay. The residence was only built last year and if at all interested, would advise to make an early appointment to view. Exclusive $7500

HAULTAIN and SHELBOURNE

Neat four-room bungalow, basement and furnace. Possession, close school and bus. Good terms. Easy taxes $2150

YATES STREET—Near Quadra

Five-room bungalow with 60-foot frontage. Price $5250

GREENHOUSE

NEAR HILLSIDE—2 houses each 100x20 feet. Boiler house, boiler etc. Price $2750

UPLANDS EXCLUSIVE

MOUNTAIN AND SEA-VIEW RESIDENCE OF SEVEN ROOMS plus one unfinished. Oil-O-Matic hot water heat. Well-built, architect planned. Well worth investigating. PRICE $7500

DEEP COVE

Close to sea. About 2½ acres, exceptionally good soil. Four-roomed bungalow. Good water supply $1650

COWICHAN LAKE

On main road about seven acres of lakefront with 900 feet of frontage. One three roomed cabin, two two-room cabins and one one-room cabin. Old tennis court. Water can be obtained either from lake or by gravity from creek. This property can be developed into an exceptionally nice small auto camp $2500

Pemberton & Son, Ltd.
625 FORT STREET PHONE G 8124

Gillespie, Hart & Co., Ltd.

UPLANDS

First time offered for sale, charming residence of [illegible] rooms, beautifully designed [illegible] water heating. Lovely garden $12,000

Attractive Colonial-type residence of 7 rooms, lovely [illegible]. High location $10,500

MOUNT TOLMIE

Brand new ultra-modern [illegible]-room bungalow, something unusual $5600

Splendid 5-room stucco bungalow $4750

QUADRA DISTRICT

Nearly new 6-room semi-bungalow, hardwood floors and all modern conveniences $5200

OAK BAY

Ultra-modern 5-room stucco bungalow, hardwood floors, [illegible] hot water heating $6300

6-Room bungalow, hardwood [illegible] every room, copper piping $5250

New 5-room stucco bungalow [illegible] to 2 unfinished rooms $4750

Good 5-room semi-bungalow, [illegible] basement, close in school, [illegible] WONDERFUL value $2300

FAIRFIELD

Half block from Dallas. Attractive semi-bungalow of 5 rooms. THIS IS A SPLENDID BUY. REDUCED [illegible] easy terms $2850

EXCELLENT 7-room [illegible] Large rooms. A really [illegible] home. For quick sale, only $3300

Gillespie, Hart & Co.
LIMITED
611 FORT STREET PHONE G 1101
Established 1911

"A" Good Buy

IN

AN EXTRA WELL-BUILT HOME FIVE ROOMS AND BATHROOM

A near-new modern bungalow, up-to-date in every way, with enclosed stairway to semi-finished space for two extra rooms if desired. Full cement basement, furnace heat to all rooms, [illegible] laundry tubs, entrance hall, fireplace, oak floors [illegible] and numerous special built-in features in kitchen. Pembroke bath and shower etc. in well-planned bathroom, an [illegible] living-room, a full-size dining-room, and two large-size bedrooms, also blinds, linoleum and electric fixtures, etc. Clear title. Within walking distance to centre of city. [illegible] Hill Park district.
TERMS PRICE $4250
Cash, or One-Half Cash

Exclusive Agents
L. M Rosevear & Co., Ltd
[illegible] View St. [illegible]

Despard Avenue

$8000 Located on one of Victoria's nicest streets, surrounded by new homes and high gardens. This property is 100 x 176 all in lawns, flowers and shrubbery and has an unobstructed view of the mountains and Straits. The ground floor has a large living-room, sunroom, dining-room, den, kitchen with nook and bathroom adjoining the den. The second floor has two medium-size bedrooms, and one large bedroom with fireplace and a dressing-room adjoining. Among other features too numerous to mention are space for two cars in basement garage, stationary tubs and hot water Oil-O-Matic heating.

For the person who wants a real home in a choice locality this fills the order. For information as to terms, etc., phone

JOHNSTON & CO., LTD.
E [illegible] 1314 Broad St. E [illegible]

COLES, HOWELL & CO., LTD.

SPECIAL OAK BAY RESIDENCE

FIRST TIME OFFERED—Half a block south of the Avenue, surrounded by high-class homes. A modern 7-room [illegible] walk bordered by standard and bush roses, lawns and stately oaks, cement steps with brick coping to solid oak front door leading into tiled vestibule. Living-room approximately 33 x 20, open fire with English tiles, large bay leaded window, dining-room, breakfast nook, 2 large bedrooms and 4-piece tiled bathroom, concealed stairs to 1 large bedroom, den with open fire and dressing room. Basement and automatic oil furnace, separate garage. Owner leaving, has appointed as exclusive agents. For sale completely and well furnished, for $9400
Or without furniture—$7700.

OAK BAY

SOUTH OF THE AVENUE, AND FIRST time offered—A very attractive 5-room bungalow in a nice garden. Everything in A1 condition and surrounded by nice new properties. Good transportation, near schools and sea. A delightful little home or sound investment. Price $3950

SUBURBAN

STUCCO BUNGALOW WITH SEA view and half acre good rich garden soil. 6 minutes walk to bus. There are nice polished oak floors, a large bright living-room with nice view of sea. Good plumbing, hot water furnace, double garage. With some furniture $3000

NEAR FERNWOOD ROAD

FOUR-ROOM BUNGALOW WITH basement. A little money spent on this house will make a comfortable home. Owner going East, is offering at the reduced price on easy terms of $1650

$500 CASH GIVES IMMEDIATE possession of a brand new 4-room stucco bungalow with basement, garage, steel-lined furnace, good fenced garden in quiet neighborhood, close to transportation. The very best of materials and workmanship has been put into this ideal home. Further details and financing plan at office only!

COLES, HOWELL & CO., LTD.
[illegible] View Street G [illegible]

A COLONIAL TYPE

Very nice 6-room dwelling, cedar [illegible] about 20 x 14, small den or bedroom with [illegible] room off it, [illegible] dining-room, kitchen. Upstairs 1 big bedroom and 1 smaller one, 3-piece bathroom. [illegible] foot lot, fruit trees. Very good part of Fairfield. Going to $4000

A FAMILY HOME

Fine [illegible] very [illegible] home and in excellent condition, new furnace [illegible] 3 years ago, big living room, a real nice dining-room, den with fireplace. Fruit trees. Fairfield. [illegible] Price $2950

BARGAIN

[illegible] Large [illegible]-room house. HOT WATER HEATED, sawdust burner. All in good shape. Good [illegible] high situation. WOULD MAKE A FINE 2-FAMILY DWELLING. Price on terms $2850

FORT AND BELMONT

One-and-a-half-story frame house, 7 rooms in good condition. Large rooms, 2 fireplaces, 1 bedroom and washroom down, 3 bedrooms and bathroom up, space for extra room on ground floor. Suitable for converting into 2 flats. Now vacant. 7 [illegible] oak trees. Taxes $100. Price $3350

B.C. LAND AND INVESTMENT AGENCY, LTD.
[illegible] GOVERNMENT ST [illegible]

Randall's

A VERY FINE RESIDENCE

In first-class condition, choice location close in. Has beautiful living-room, den and four bedrooms. Hot water heating. This home cost over $15,000. [illegible] an estate, the price for quick sale is $4200

Right on Transportation in Burnside District

Six large rooms. Full basement. Garage. This can be bought on very easy terms $2100

ONLY $1500 for this seven-room house in Victoria West, close to car, schools and Y.M.D.

George Randall
1307 DOUGLAS ST PHONE G [illegible]

PANORAMIC VIEWS

A delightful, modern, seven-room home with sunroom, hot water heating, double plumbing, large lot, select neighborhood. This is a delightful home $8000

NEW HOMES

Fully modern five-room bungalow, Oak Bay, with basement and furnace $3650

A modern five-room bungalow, [illegible] Saanich, with basement and furnace $3400

FAIRFIELD

Semi-bungalow in best part of Fairfield. Basement and furnace $2100

MEHAREY & CO.
LIMITED
[illegible] VIEW STREET PHONE E [illegible]
Ask for MR. RAMSAY

CITY DUPLEX, close in, two 4-room self-contained suites. H.W. heating. High location. Would rent for $50. [illegible] cash [illegible] $3000

Cross & Co. (Opp. Postoffice)
[illegible] Government St. [illegible]

VICTORIA REALTY

[illegible] GOVERNMENT STREET
Phone E 7514

MUST BE SOLD

Neat, attractive four-room stucco bungalow, Oaklands district, close to school and bus. This home is in the [illegible] for some lucky buyer [illegible] with an offer near $2400

DUPLEX—Three-room suite now occupied by owner, four-room suite upstairs rented. Double plumbing, full basement, piped heat. This is good property in a very good district. Price $3000

CITY—Near Gorge Road—Seven-room semi-bungalow, basement, garage, owner occupied with [illegible] rooms rented for $30. $450 down, $20 per month $1550

SPLENDID RESIDENCE of [illegible] rooms near Jubilee Hospital. Excellent condition. Full basement, piped furnace, white tubs, good level lot in lawns and flowers, separate garage. This is a bargain. $1,000 handles $2500

BRAND NEW STUCCO BUNGALOW of four rooms and dinette. Modern to the last detail. Basement, garage and furnace. Half-acre lot, Saanich, close in. Price $3500

FAIRFIELD—Six-room semi-bungalow and full basement, piped furnace and separate garage. Close to school, transportation and beach. Only $500 down. Price $2500

FAIRFIELD—Beautiful stucco bungalow close to Dallas Road. Five rooms down, concealed stair to two bedrooms in attic. Full basement with garage. Hot water heated. This home cost over $6,000 to build at a time when building costs were fairly low and hot water heating was not included in that price. We are now instructed to sell on terms, $1,000 down, at only $4500

Residence Phones E 7063 & [illegible]

FAIRFIELD BEST BUY

Well-appointed home of eight rooms in Fairfield's best location, within mile circle. Suitable for family home or duplexing at little cost. This we consider outstanding value. We have been told to get off terms or cash as close to $3,000 as possible, but it must be sold quickly. Possession March 15

EXCHANGE

Up-Island auto court. This thriving business is in an excellent location and showing substantial profits. Consists of five-room bungalow, with store and lunch counter, gas pump, five cabins and six garages. Eighteen acres of land. Good fishing. Owner will be in Victoria Monday and will consider apartment, duplex or rooming house of approximate value of $5750
(Full particulars at office)

BUSINESS

A wonderful opportunity to step into a growing business at an assured post. Coffee shop and lunch counter completely equipped. Building one year old. Owner has other interests, reason for selling. Lease at $12 per month on lot has fourteen years to run and can be renewed. Building and business only. Half cash $3750

M. H. KING
[illegible] View Street E [illegible]
Week-End Phones [illegible]

MARIGOLD

$500 CASH and balance easy payments, buys good five-room house with outbuildings and two acres, two blocks to bus and store. Reduced for quick sale to $1400

DONCASTER RD.

$600 CASH and assume mortgage, gives IMMEDIATE POSSESSION of brand new four-room stucco bungalow, including utility room with stationary tubs, attached garage. Nicely treed lot, high location, close to bus. LISTED AT $3000
Open to Offers for Quick Sale

$2000 Very neat four-room cottage with three-piece bath, furnace in cement basement and in high location off Quadra in Saanich. Two fine lots, 30 x 120, in excellent garden, fruit trees. House has stairs to unfinished attic. Ideal for retired Prairie farmer. Clear title

Consult
Alec Olson · Art Miller · [illegible]
Evenings and Holidays: E [illegible] - G [illegible]

Johnston & Co., Ltd.
1411 BROAD ST [illegible]

OAK BAY

$2750 A SUBSTANTIALLY constructed semi-bungalow of six rooms, consisting of large living-room, dining-room and kitchen downstairs, and two nice bedrooms and bathroom up. Cement basement and furnace. Duroid fireproof roof. Separate garage. Yearly taxes only $30.00. Located just off Cadboro Bay Road. Phone E 0001

JAMES BAY

SIX ROOMS all on one floor. Two-piece bathroom, new Duroid roof. Taxes $36. Close to Parliament Buildings and town. Would rent easily for $20 per month—the owner has been offered more. It isn't a wonder [illegible] at the price. Phone E 1100

Saanich Realty Company
[illegible] QUADRA ST PHONE E [illegible]
BRANCH OFFICE
[illegible] View St. — E [illegible]
Nights or Week-Ends—E [illegible]

IMMEDIATE POSSESSION

ESQUIMALT

$2500 Five-room bungalow. Two bedrooms. Three-piece bath. Bright kitchen, dining-room and very attractive living-room with open fireplace. Full-size basement, furnace heat to every room. Spotless. Light cream woodwork. Nice outlook, clear views. Close to street car. Furniture included: Two beds, kitchen stove, chesterfield, blinds, curtains, floor coverings.

Lyle Bros. Real Estate
[illegible] View St. [illegible]

SEE NEXT PAGE FOR ADDITIONAL REAL ESTATE ADVERTISEMENTS

FINANCE - COMMERCE - MARKETS

Stocks Retreat In Orderly Way On Wall Street

NEW YORK, March 3 (AP.)—The stock market, negotiated an orderly retreat today in the face of somewhat clouder war news.

The list developed a slightly easier tone at the start and, around midday, issues for leaders ran to a point or more.

The Associated Press average of thirty stocks finished with a net drop of 3 of a point at 38 1_ points' dip since February 17. Transfers amounted to 335,306 shares, compared with 342,940 in the previous five-hour stretch.

Bocony-Vacuum slipped to a new low for the past year or so and Standard Brands edged to record low territory. In the war-based division were U.S. Steel, Bethlehem, Santa Fe, Union Pacific, General Motors, Chrysler, Kennecott, Standard Oil (N.J.), Westinghouse, General Electric, Crucible Steel, Beam Rodbuck, United Aircraft, Du Pont, Eastman Kodak and Philip Morris.

Goodyear, J.I. Case and Woolworth were among the few issues to register modest gains.

FOREIGN EXCHANGE

NEW YORK, March 3 (AP.)—Quotations in cents.

Official Canadian Control Board rates for United States dollars: Buying, 10 per cent premium; selling, 11 per cent premium, equivalent to discounts on Canadian dollars in Buy. Trib of Sterling 3.91 per cent.

Canadian dollar in New York open market: Buy per cent discount 10 88-32 United States cents, down 1-16 cent.

Sterling—Official 3.91, free 3 73, down 1-16.

Argentina—Official 6.06, free 5 93.

Mexico—20.85, down 50 cent.

STERLING EXCHANGE

NEW YORK, March 3 (AP.)—Quotations in dollars: Official—Basis 4.03 for cable transfers, down 1-16; selling 4.03, unchanged; selling 4.06, down 1-16; cables 4.04.

Free—Buying 3.91, down 1-16; selling 3.93, down 1-16.

(Rates in our cents, unless other wise indicated.)

DOW JONES AVERAGES

Thirty Industrials, 105.75, off 1.04. Twenty rails, 27.66, off .44. Twenty utilities, 13.46, off .14. Total sales 330,990 shares.

	Close
Allied Chemicals	150
American Can	84
American Telephone	155
American Tobacco B	64
Anaconda Sol. & Tel	23½
Atchison	38
Bethlehem Steel	51
B. & O. Railway	8
Bendix Aviation	35
Boeing Airplane	15
Bond Stores	10
Borden	15
Borg Warner	29
C.P.R.	6
Canada de Pasco	3
Chrysler	70
Coca Cola	116
Columbia Gas	5
Crucible Steel	26
Curtiss Wright	3
Douglas Aircraft	43
Du Pont	139
Eastman Kodak	146
Firestone Tire	14
Freeport Texas	29
General Motors	36
General Electric	32
Goodyear	18
Greyhound Corp.	5
Hudson Motors	15
Int. Harvester	41
Int. Nickel Can.	34
Int. Tel. & Tel.	3
Johns Manville	46
Kennecott Copper	31
Lorillard	18
Louisville Gas & Elec.	5
Mack Trucks	11
Minneapolis Honeywell	23
Montgomery Ward	42
Nash Motors	8
National Dairy Products	14
National Biscuit	15
National Cash Register	11
New York Central	12
North American Aviation	14
Packard Motors	2
Penn Coal	40
Penney (J. C.)	75
Pepsi-Cola	5
Pullman	31
Pure Oil	11
Republic Steel	14
Reynolds Tobacco B	32
Reynolds Metals	16
Richfield Oil, N.Y.	8
Sears Roebuck	54
Southern Pacific	14
Standard Brands	4
Standard Oil, N.J.	38
Standard Oil, Ind.	25
Sperry Corp.	27
Texas Corp.	32
Texas Gulf Sulphur	34
Timken Det. Axle	15
Timken Roller	31
Union Carbide	74
Union Pacific	114
United Aircraft	31
U. S. Industrial Alcohol	18
U. S. Rubber	34
U. S. Steel	38
Vanadium	25
Wabash	2
Westinghouse Electric	70
Woolworth	26
Wright Aeronautical	116
Yellow Cab	5
Yellow Truck	8
Youngstown Sheet & Tube	32
Zenith Radio	14

Changes Few With Interest Lacking on Vancouver Exchange

VANCOUVER, March 2 (CP)—Few prior changes were registered as trading interest was lacking on Vancouver Stock Exchange today. Transfers totaled 4,090 shares.

Home Oil dropped 10 to 3.45, while Mill City at 6 and United at 4 both closed fractionally higher than Saturday's closing bids.

Privateer, lone gold trader, climbed 2 to 38, while Whitewater, only base metal trader, remained unchanged at 2.

VANCOUVER QUOTATIONS

Oils

	Bid	Asked
Anglonia	06	08
A.P. Lee	03	05
Brit. Col. Coast	1 00	
Calmont	15	
Canalta	03	
Commonwealth	03	
Fox Hills	15	
Home B	3 45	
Mapleglen	01	
Mexico	07	
McLeod Reef	06	
Model Oil	15	
National Petr	03	
Okalta	90	
Pacific Petr	02½	
Royal Canadian	03	
Ulster Petr	19 00	22 00
Ulster SOU	03½	
Western Petr	12	
Wilson	72	75

Mines

	Bid	Asked
Barvena Cons.	08	04
Bralorne	5 35	5 60
Cariboo Gold	1 00	1 05
Cariboo Quesnel	03	
Gold Reef	14	15
Grandview	03	05
Gold Kidkum	03½	05
Golden Cross	1 40	1 50
Island Mountain	1 00	1 15
Bluenose Bear		
Lucky Jim	06	
Prud Oberlin	1 00	1 10
Pioneer Gold	1 45	1 55
Premier Border	03	04
Premier Gold	60	64
Reno Gold	03	05
Revenue McDonald	03	05
Stump Creek	12	14
Sylvanite	03	05
Silver Cup	03	05
Privateer	38	
Silver Hill	03	05
Central Eureka	03	05
Golden Quarter	03	

Miscellaneous

	Bid	Asked
Coast Brewerys	1 12	1 18
Capital Brewery		
Empire Brewery	03	

DIVIDENDS DECLARED

Canadian Westinghouse Company, Limited, 50 cents, payable April 1 to shareholders of record March 16.

McColl-Frontenac Oil Company, Limited, preferred, $1.50, payable April 15 to shareholders of record March 31.

Carnation Company, first preferred, $1.25, payable April 1, to shareholders of record March 18.

De Haviland Aircraft of Canada Limited, preferred, 1 3-4 per cent, plus 1 3-4 per cent on arrears, payable March 31 to shareholders of record March 4.

NEW YORK, March 3 (CP)—Directors of International Nickel Company of Canada today declared the 1942 regular quarterly dividend on the preferred stock at $1.75 per $100 par value. It will be payable in United States currency May 1 to holders of record April 1 and has been approved by the Canadian Foreign Exchange Control Board.

Canadian Industrial Power Company, Ltd., preferred, 1 3-4 per cent, payable April 1 to shareholders of record March 14.

IS LARGEST OIL ROYALTY PAYMENT

Each Holder of 1 Per Cent Interest in Major 3 Well Is to Receive $691.58

CALGARY, March 2—The largest royalty payment from a single well in Canada's history will be paid in a few days, it was learned today. Major Oil Investments Ltd. announced that the royalty payment to each holder of a 1 per cent net preferred royalty interest in the Major 3 well in North Turner Valley covering January production, would be $691.30.

The 1 per cent preferred royalties were sold originally for $4.375 each, and are now traded on the Toronto Stock Exchange at approximately $10.000 each.

Major 3, which has the largest production quota in Turner Valley, has produced as much as 1,300 barrels of crude daily and averaged in excess of 1,100 barrels daily for 30 days when the well was shut down.

Egg Market

These prices are obtained daily from the office of the Dominion Government Poultry Produce Inspection Service, Victoria. U.3 2492:

Grade "A" large 35
Grade "A" medium 25
Grade "A" pullet 23
Following are city wholesale—
Grade "A" large 39
Grade "A" medium 28
Grade "A" pullet 25

Montreal Stocks

MONTREAL QUOTATIONS

	Bid	Asked
Abitibi Pfd. Com.	50	60
Acme Breweries, Pfd	114	120
Acme Breweries, Com	10	12
Canada Bread, Com	4	6
Canada Northern Power	5	7
Canada Steamships	1	3
Canada Steamships Pfd	20	25
Can. Cement, Com	30	35
Can. Cement, Pfd	105	107
Can. Cot & Privately Pfd	25	35
Can. Pacific Railway	15	16
Canadian Celanese Pfd	19½	20
Canadian Celanese Com	1	2
Can. Vickers Pfd	25	30
Consolidated Paper	60	65
Consolidated Mining	1	2
Dominion Bridge	60	65
Dominion Coal Pfd	15	20
Dominion Coal Com	1	2
Dominion Stores	12	14
Dominion Textile Com	12	14
Dominion Textile Pfd	90	95
Dominion Glass Pfd	150	160
Dominion Glass Com	50	60
Dominion Steel Com	1	2
Dominion Stores	12	14
Dominion Textile Com	12	14
Dominion Textile Pfd	90	95
Dominion Bridge	60	65
Dominion Coal Pfd	15	20
Dominion Coal Com	1	2
Dominion Stores	12	14
Dominion Textile Com	12	14
Dominion Textile Pfd	90	95
Dominion Glass Pfd	150	160
Dominion Glass Com	50	60
Dominion Steel Com	1	2
Dominion Stores	12	14
Dominion Textile Com	12	14
Dominion Textile Pfd	90	95
Dominion Bridge	60	65
Dominion Coal Pfd	15	20
Dominion Coal

MARINE, RAIL and AIR

SIMILAR TO HOME FLYING

Conditions Encountered on Eastern Front by Canadian Airmen Familiar

SOMEWHERE IN ENGLAND, March 2 (CP)—Two Canadians who have been together since they joined the Royal Canadian Air Force in 1940 returned from Russia with the R.A.F. wing which fought on the Eastern front and reported today that flying in the Murmansk area is much the same as Winter flying in Canada—except there is more action.

P.O. David L. Ramsay, Calgary, and P.O. James E. Walker, Edmonton, were the only Canadians with the wing which was comprised of Englishmen, Scotsmen, Australians, New Zealanders, South Africans and a Malayan. They flew from snow-blanketed airdromes during the latter part of their stay.

"From general appearances it might have been the Gatineau country back of Ottawa we were flying over," said Walker, who did his service training at Uplands, Ottawa. "The Russians handle the snow problem much as we do and use the same type of snow compaction equipment."

The pair, who are rejoining fighter squadrons in this country after leave, bubbled with praise of Russian airmen and Russian machines.

"Individually the Russians are very good fighter pilots," Ramsay said. "Their main fighters are something of a cross between the Spitfire and the Messerschmitt 109. Their dive bomber with an unpronounceable name is really a lovely plane. As far as the German planes operating in Russia are concerned, we are encountering the same type we had to contend with in Western Europe. We had a scrap nearly every time we took off and frequently served as bomber escort.

BUILD IN HURRY

"When they want a new hangar they don't fool about it," Ramsay added. "They can put up a building in a day, sending a big gang of men onto the job and rushing it right up. They believe in getting things done in a hurry."

The Russians treated members of the wing like princes, "Plying us with all sorts of food, even to caviar, and that for breakfast too."

Ramsay and Walker got in some skiing around Murmansk and Ramsay found it little different to the [illegible] do most of his skiing.

"We introduced tobogganing to Russia also," Ramsay grinned. "We made our own toboggan but the Russians didn't think it was so hot. Perhaps they were right at that, because we didn't either."

Finds Way to Check
ASTHMA

Is there a way to keep at bay those gasping, wheezing, choking, attacks of asthma? There is! Mr. Alward Fagan, Port Elgin, N.B., will tell you that Templeton's RAZ-MAH keeps asthma from bothering him. He used to wheeze, gasp and fight for breath day and night. Since he first used RAZ-MAH he has not lost a day's work or a night's sleep. Try RAZ-MAH. In capsules—easy to take. Relief from $1 worth—or money back. 50c and $1 at druggists.

Lv. BRENTWOOD	MILL BAY FERRY DAILY	Lv. MILL BAY
8 00 a.m.		8 40 a.m.
10 30 a.m.		10 00 a.m.
11 00 a.m.		11 30 a.m.
2 00 p.m.		2 30 p.m.
3 00 p.m.		3 30 p.m.
4 00 p.m.		4 30 p.m.
5 00 p.m.		5 30 p.m.

TWO NORTHERN SAILINGS WEEKLY

Effective from Vancouver Monday, March 2, Canadian National Steamships will operate two Northern sailings weekly.

SCHEDULE CHANGES—Ss. Prince Rupert leaves Mondays, 9 p.m., calling at Powell River, Ocean Falls, Prince Rupert and Ketchikan. Ss. Prince George leaves Wednesdays, 9 p.m., calling at Ocean Falls, Prince Rupert, Ketchikan and Stewart.

For complete information consult local C.N.R. Agent, or write: C. F. Earle, D.P.A., C.N.R., Victoria

CANADIAN NATIONAL STEAMSHIPS

MORE TANKS

TO BLITZ THE BLITZERS

—mean less gas and oil, fewer tires, and no new automobiles for the duration.

Automobile owners throughout Canada have begun to conserve these vital supplies for the good of the cause.

Along with other transportation companies all over the nation, we pledge all of our energies to provide the most efficient transportation facilities in the face of this emergency.

Vancouver Island Coach Lines, Ltd.

DEPOT: BROUGHTON and BROAD PHONE E 1177 - E 1178

BRITAIN NEEDS CANNED SALMON

When Grocers' Stocks Sold Fish Will Be Off Canadian Menu

VANCOUVER, March 2.—Canned salmon, one of British Columbia's major food products, will be eliminated from the grocers' shelves of Canada as soon as present stocks are exhausted. The British Government has bought up the entire 1942 canned salmon pack and none will be available for the domestic market.

Inasmuch as there was no carry-over from the 1941 pack and stocks in wholesalers' and retail distributors' hands are limited, canned salmon will soon be off the Canadian menu.

Fish packers stated today that the British Government might also purchase some of the frozen salmon pack too. The entire canned herring pack will also be absorbed by the export trade, as in 1941.

Canned salmon can be exported so easily and has become such an important factor in Britain's wartime diet now that the North Sea and Scandinavian fisheries have been virtually eliminated, that the Canadian Government has agreed to ship everything available in that line. The Government takes the position that Canadians have such an abundance of other foods that they should be willing to spare its canned salmon because of the greater need of British consumers.

Shipment of the entire canned herring pack will not be felt so much in Canada because Canadians never cultivated much of a taste for that fish, and the British Columbia pack now being completed—amounting to about 1,500,000 cases—is really a completely new development created solely by wartime demand overseas.

Of the 1941 canned salmon pack of 2,100,000 cases, probably 400,000 cases were held in Canada, the remainder going to Britain. Last year's pack was a record one, the average is closer to 1,600,000 cases, making it all the more important that the coming pack be earmarked for Britain.

LONDON (CP)—A bell used at Euston 100 years ago has been reclaimed to provide 800 pounds of metal for salvage.

Heavy Going for Convoy

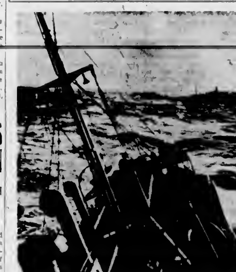

This official photograph, just released by the United States Navy Department, shows vessels of an Iceland-bound convoy making heavy weather during a North Atlantic gale. Though rolling seas like these make the going tough, they also cut submarine activity to a minimum.

TORPEDOED AND SHELLED SHIP

American Freighter Madore Riddled From Stem to Stern With Gunfire

NORFOLK, Va., March 2 (AP).—Three Axis submarines combined their striking power to sink the American freighter Madore off the Middle Atlantic Coast Thursday night, crippling her with one torpedo and riddling her from stem to stern with more than 100 shells, members of the ship's thirty-nine-man crew related on their safe arrival at Norfolk twenty-four hours later.

The United States Fifth Naval District permitted interviews with the men Saturday but withheld public announcement of the sinking until Monday.

The 6,214-ton freighter, owned by the Ore Steamship Company of New York, was northbound with 23,000 tons of iron ore when attacked. Navy planes directed another ship to the rescue of twenty-five crew members after they had been afloat in two lifeboats for twelve hours. Fourteen crewmen in the third lifeboat rigged a sail and landed at Cape Hatteras.

A kindly visitor was one day going through an insane asylum. Presently he saw a fellow sitting beside a flower bed, fishing with his line dropped among the plants. Thinking to humor the patient, the visitor asked: "How many have you caught so far, my poor fellow?"

"You're the ninth today," he said.

MAIL AND SHIPS

COASTING CRAFT

VICTORIA-VANCOUVER — Ss. Princess Charlotte or Ss. Princess Alice will leave Victoria daily for Vancouver at 1 30 p.m. Ss. Princess Charlotte or Ss. Princess Alice will arrive at Victoria daily from Vancouver at 1 40 a.m. Ss. Princess Joan or Ss. Princess Elizabeth will leave Victoria daily for Vancouver at 12 midnight. Ss. Princess Joan or Ss. Princess Elizabeth will arrive at Victoria daily from Vancouver at 7 a.m. Saturdays only there will be a special sailing from Victoria for Vancouver at 1 30 p.m. Sundays only, there will be a special sailing from Vancouver for Victoria with 8 45 p.m. time of arrival.

VICTORIA-SEATTLE—Ss. Princess Charlotte or Ss. Princess Alice will leave Victoria daily for Seattle at 4 30 p.m. Ss. Princess Charlotte or Ss. Princess Alice will arrive at Victoria daily from Seattle at 12 35 p.m. Ss. Iroquois will leave Victoria daily for Seattle at 8 15 a.m. Ss. Iroquois will arrive at Victoria daily from Seattle at 9 35 a.m.

VICTORIA-PORT ANGELES—Ss. Iroquois will leave Victoria for Port Angeles daily at 9 15 a.m. Ss. Iroquois will arrive daily at Victoria from Port Angeles at 5 35 a.m.

SWARTZ BAY-SALT SPRING ISLAND—Ms. Cy Peck will leave Swartz Bay for Fulford Harbor daily, except Wednesday at 8 30 a.m., 4 p.m. Ms. Cy Peck will leave Fulford Harbor for Swartz Bay daily except Wednesday at 8 15 a.m., 4 p.m.

BRENTWOOD-MILL BAY—Ms. Cascade will leave Brentwood for Mill Bay daily at 8 a.m., 10 a.m., 11 a.m., 2 p.m., 3 p.m., 4 p.m. Ms. Cascade will leave Mill Bay for Brentwood daily at 8 30 a.m., 10 30 a.m., 11 30 a.m., 2 30 p.m., 3 30 p.m., 4 30 p.m.

VICTORIA-GULF ISLANDS-VANCOUVER—Ss. Princess Mary will leave Victoria at 10 30 p.m. Tuesdays for Vancouver via Gulf Islands. Ss. Princess Mary will arrive at Victoria via Gulf Islands at 8 30 p.m. Mondays.

NANAIMO-VANCOUVER — Ss. Princess Elaine will leave Nanaimo daily except Saturday and Sunday for Vancouver at 7 30 a.m. and 2 45 p.m. Ss. Princess Elaine will leave Nanaimo on Saturday only for Vancouver at 7 30 a.m., 2 45 p.m. and 8 15 p.m. Ss. Princess Elaine will leave Nanaimo on Sunday only for Vancouver at 8 45 p.m.

NANAIMO-GABRIOLA — Ms. Atrevida will leave Canadian Pacific Wharf, Nanaimo, daily (except Wednesday) at 8 30 a.m. for Gabriola.

HOW TO RELIEVE
PILE TORTURE
QUICKLY AND EASILY

If you are troubled with itching piles or rectal soreness do not delay treatment and run the risk of letting this condition become chronic. Any itching or soreness or painful passage of stool is nature's warning and proper treatment should be secured at once.

For this purpose get a package of Hem-Roid from Modern Pharmacy or Common Drug Stores or any druggist, and use as directed. This formula, which is used internally, is a small easy to take tablet, will quickly relieve the itching and soreness and aid in healing the sore tender spots. Hem-Roid is pleasant to use, is highly recommended, and it seems the height of folly for anyone to risk a painful and chronic pile condition when such a fine remedy may be had at such a small cost.

If you try Hem-Roid and are not entirely pleased with the results your druggist will gladly return your money. (Adv.)

More Time Given Property Owners Of Naval Centre

When the Department of National Defence completed its plans for taking over the property in and about Esquimalt Village tenants and owners of buildings were instructed to vacate the premises occupied by March 1.

Enforcement of these instructions would have worked some measure of hardship on some of the citizens living and doing business in the naval port, the area affected covering Pioneer, Queen, Crittle, Plumstead, Garden, Woolwich and Haig Streets, Dockyard Road and a portion of Esquimalt Road. A number have already moved, but for those experiencing inconvenience in obtaining new locations the time for removal has been extended, if necessary to March 31.

The property to be vacated is required for expansion of naval shore facilities and a number of buildings, put up in early Royal Navy days will shortly disappear.

Among the businesses given an extension of time is the Victoria Brass and Iron Works, Pioneer Street. Canadian Airways Limited, which operates an air service between Victoria and Vancouver has also been granted an extension of time in which to make a change to its new location at View Royal.

Announce Changes In Personnel of Traffic Officers

WINNIPEG, March 2.—V. H. Fulcher has been appointed assistant to the general traffic manager at Winnipeg headquarters, it was announced today by W. J. Dalby, in charge of the traffic department, Trans-Canada Air Lines.

One of the original T.C.A. staff when the department was organized in 1938, Mr. Fulcher entered the transportation field in 1929 with the operating department of Canadian National Railways at Brandon, and later at Winnipeg.

He was made office manager of the air lines traffic department in 1941. Always an aviation enthusiast, he holds a commercial pilot's licence and served for three years with the original No. 112 A.C. Squadron, R.C.A.F., between 1934 and 1937.

The appointment was announced simultaneously of W. Gordon Wood, Ottawa, as Eastern traffic manager with headquarters at Toronto. He joined T.C.A. in 1938 as traffic representative at the national capital.

Appointed Director Of Shipbuilding

RUSSELL YUILL

WHO has been appointed director of the shipbuilding branch, Department of Munitions and Supply. Mr. Youill joined the shipbuilding branch in May, 1940. He is on loan from the National Harbors Board. Born at Truro, Nova Scotia, in 1892, Mr. Youill was educated at Mount Allison University. He later attended McGill University, from which he was graduated with honors.

ENVY FLYING GLADIATORS

Canadian Airmen Jealous Of Parachutists Dropping Down in Moonlight

WITH THE ROYAL AIR FORCE, SOMEWHERE IN ENGLAND, March 2 (CP).—Some people are never satisfied. Canadian airmen who have risked their lives night after night in dangerous bombing operations were chosen to fly some of the aircraft which carried Britain's parachute troops to Bruneval, France. From their point of view the operations turned out to be less spectacular than even a bombing raid, yet some of them envied the Mars-like gladiators of the sky.

Flt.-Sgt. R. L. Brandshaw, former stationary engineer in an Edmonton packing plant, frankly admitted he was jealous of the parachute troops as he watched them jump one by one from his plane. The Canadian confessed it was resisting "a great temptation not to bail out when they did."

Bradshaw has an idea of what it is to be a parachute trooper. A veteran of many bombing raids he has had to bail out twice. He consoled himself with the thought that dropping parachute troops was much more interesting than bombing because the aircraft went in low enough to "see what was doing."

"The parachute troops we carried were a tough, hard lot," he said. "They were keyed right up to their job, and you could see that they meant to enjoy themselves. It was a fine sight seeing them go down in bright moonlight."

There was no enemy interference with the flight beyond a few stray shots of flak from an anti-aircraft ship which spotted the planes as they crossed the coast headed towards their target at only a few hundred feet.

British Sailors Locked Up After Mainland Brawl

VANCOUVER, March 2 (CP).—Five British seamen who came here to man a freighter are in city jail today charged with causing an affray and a sixth is in hospital with a broken arm and minor injuries after a brawl in a hotel here shortly after midnight on Sunday in which the Japanese proprietor and two bystanders were injured and the premises damaged.

The five facing charges are Edward Hodson, James Boyce, Frederick Caldwell, John Graham and Anthony McLaughlin. Christopher Lamb suffered the broken arm.

Roy Hayashi, the hotel proprietor, suffered serious injuries.

THREE KEELS LAID

PICTOU, N.S., March 2 (CP).—Keels of three 4,700-ton freighters were laid Saturday at the yards of the Pictou Foundry & Machine Company, Limited. The vessels are being built under contract with Wartime Merchant Shipping Limited.

Native of Port Alberni Killed On Active Duty

NORTH VANCOUVER, March 2 (CP).—Mr. and Mrs. V. C. Brimacombe were advised today that their son P.O. Rafe Brimacombe, twenty-one, has been killed while serving with the Royal Air Force bomber command.

P.O. Brimacombe was awarded his wings in the Royal Canadian Air Force at Saskatoon last August, arrived in England in October and was attached soon after to the bomber command. He was born in Port Alberni. His father is manager of the Bank of Montreal here.

Brief Encounter Between Ships in English Channel

LONDON, March 2 (CP).—An Axis tanker was torpedoed in the English Channel last night, the Admiralty announced today.

British attacking forces had "very brief engagements" with light Axis craft and one British motor torpedo boat suffered minor damages, the Admiralty said. The damage inflicted on Axis craft could not be ascertained.

German guns on the occupied French coast heavily shelled the Channel last night in support of the Axis sea forces.

VICTORIANS GRADUATE

PAULSON, Man., March 2 (CP).—Air observers receiving badges at graduation ceremonies at No. 7 Bombing and Gunnery School of the British Commonwealth Air Training Plan here Saturday included J. P. Monckton, Victoria; F. R. Taylor, Errington, Vancouver Island.

Airmen receiving wireless operator air gunners' badges included W. P. Coleman, of Victoria.

He—Who spilled mustard on this waffle, dear?

She—Oh John! How could you? This is lemon pie.

ARE CLOSING BUSINESSES

Vancouver Japanese Preparing to Leave—Curfew Breakers Freed

VANCOUVER, March 2 (CP).—Japanese merchants large and small took stock tonight and some attempted to dispose of their businesses as plans to evacuate the Japanese from the Pacific Coast defence zone were speeded up and police moved to take over all Japanese-owned automobiles, radios, cameras and firearms.

At the same time the new dusk-to-dawn curfew regulations for Japanese within the defence zone was being strictly enforced and Police Magistrate Mackenzie Matheson issued a warning that violators would be severely dealt with.

The warning was issued by Magistrate Matheson as he imposed suspended sentence on a dozen Japanese men arrested last night and early today—some while en route to work—after they pleaded guilty to leaving their usual places of residence between sunset and sunrise contrary to the Defence of Canada Regulations.

NO FURTHER EXCEPTIONS

The magistrate said he was imposing suspended sentences because he understood several of those arrested were not familiar with the new curfew regulations. He added the warning however that no further exceptions would be made and said that "any person who commits a breach of this (curfew) regulation is liable to a long term in prison and I won't hesitate to give it to them if there are any more brought in."

Today notices were posted in Vancouver's "Little Tokio"—Japanese community in the heart of the city—informing Japanese of new regulations for the disposal or surrender to authorities of their automobiles, radios, cameras and firearms and explosives.

MARKET NOT GOOD

Hundreds of Japanese merchants—confectioners, fruit sellers, dry cleaners and dressmakers—are confronted with the problem of what to do with their businesses. Most are taking stock and some are attempting to sell their stores, although the present market is not good.

Many expressed the hope the Government might set up an agency for disposal of such property, such as was done in the case of Japanese-owned fishing boats which were immobilized at the start of the war with Japan.

The main reason for their sudden worry was the speed-up of Japanese evacuation plans. Fifty more Japanese nationals left tonight for points in the Rocky Mountains, where they will be employed near Jasper, Alta., by the Dominion Department of Labor, on road work. One hundred more will leave tomorrow night and another hundred Wednesday night.

DIFFERENT

"What is the difference," asked the teacher, "between caution and cowardice?"

Johnny, who observed things carefully for so youthful a person, answered:

"Caution is when you're afraid, and cowardice is when the other fellow's afraid."

Hudson's Bay Company.
INCORPORATED 2nd MAY 1670.

QUALITY FOODS FROM THE Cash and Carry Section

CARRY AND SAVE!

Grapefruit Juice

Town House, unsweetened, 48 oz. tin ... 22c

Buy the large economical size and save. Drink this healthful fruit juice for a real refresher.

Pickles, Zest, Sweet Mustard or Sweet Mixed, 27 oz. jar 29c

Tomato Juice, Libby's. Serve a glass with each meal, 10-oz. tins 2 for 11c

Asparagus Tasty Cuts, Aylmer, 10 oz. tins 2 for 21c. Tender, tasty asparagus cuts

Cut Green Beans, Aylmer, Kentucky Wonder, 16 oz. tins 2 for 21c

Pork and Beans, Libby's, 20 oz. tins 3 for 25c. Deliciously flavored with pork in tomato sauce

Peas, Aylmer, size 4's, 16 oz. tin 11c. A medium size sweet flavored pea

Jelly Powders Ideal Assorted Fruit Flavors, packet 4c

Peanut Butter, Squirrel, No. 1's, tin 14c. For a quick, tasty sandwich

Orange Marmalade, Aylmer, pure, 32 oz. jar 26c. Serve on toast or muffins

Apricots, Royal City, 16 oz. tin 13c. Selected from the orchard's finest

Coffee, Companion, fresh ground, per lb. 39c. An excellent blend

Bread, Brown or White, loaf 5c

Strawberry Jam, Holsum, pure, 4 lb. tin 56c. Made from the choicest berries

Jams and Marmalade, Hunter's, Assorted jams, 12 oz. jar 19c

Pears, Holaic, Dessert, 15 oz. tins at 2 for 19c. Large halves, delicious flavor

Toilet Tissue, Navy 3 large rolls 19c

Shredded Wheat Biscuits, packet 10c

Butter Hudsonia, First Grade Only, per lb. 39c. 3 lbs. $1.15

Anglican Young People

GIRLS' COUNCIL

The monthly meeting of the Anglican Girls Council was held on Wednesday last with the city branches well represented. The president, Doris Lancaster, opened the meeting with devotionals. After the reading of the minutes, the Dorcas secretary, Eunice Hewett, and the Living Message secretary, Marjorie Attwell, submitted their reports. The president announced the annual conference would be held on April 5 and 6 at St. John's Church. Eunice Hewett was elected nomination convener, Shirley Andrews, registrar, Elsie Watson, hospitality convener, and Winsome Smith, press reporter. It was decided to hold a debate, the city branches versus the Up-Island branches. The president announced the next meeting would be on March 25.

ST. MATTHIAS'

St. Matthias branch entertained cadets from the Gordon Head Camp on Sunday afternoon. After supper Chris Howland led a rousing sing-song accompanied by Muriel Malcolm on the piano. Elaine Harte entertained by singing two popular songs. Rev. J. R. Pite will be the guest speaker at the meeting tomorrow evening at 8 o'clock in the church hall.

District Army Recruiting Is Down for Month

Army enlistments in M.D. 11 in February totaled 710, and were 330 behind enlistment during the previous month, Lieut.-Col. H. E. Goodman, district recruiting officer, stated yesterday.

In the Victoria and Island area 193 men were enlisted in February. Results in other areas throughout the district were as follows: Vancouver, 293; Trail and Cranbrook, thirty-five; Vernon, 116; Kamloops, fifty-six and Prince Rupert, seventeen.

In addition to the volunteers enrolled 165 were rejected because of their low category.

There Is No Better Investment Than Victory Bonds

● When you buy Victory Bonds you are doing the most important thing that, as a civilian, you should do to help Canada.

That is why we lend our voice to the national chorus which is urging citizens to buy Victory Bonds to the very limit of their ability.

Victory Bonds are the safest investment you can make. They are backed by all the resources of the Dominion of Canada. They pay good interest. But above all, they give you a share in the tremendous task of defeating our enemies.

Help speed the day of Victory by investing in

The New Victory Bonds

This Advertisement Sponsored by the

Hudson's Bay Company.
INCORPORATED 2nd MAY 1670

CONTROL FOR LAND FIXED

Leasehold Tenure Up to One Year for Japanese Residences

[illegible] and no Japanese-controlled company may acquire or hold land or growing crops in Canada, effective as from February 24, the Provincial Government was advised yesterday from Ottawa. Buildings used only for residential purposes, however, may be leased for any period up to one year, or on a month-to-month basis.

A copy of Federal order in council No. 1457 reached Attorney-General Maitland yesterday setting out the above restrictions, and some qualifications. The Minister of Justice, at his descretion, is given authority to issue permits to individual Japanese or to Japanese companies to acquire land or growing crops where in his opinion that becomes expedient.

Further interpretation was being sought on the status of Japanese individuals or companies who acquired land prior to February 24, 1942 when the new order went into effect.

TO OFFICIAL PERSONS

A companion order dealing with the surrender of cameras, radios, firearms or explosives by Japanese in this country stated these were to be given up to any justice of the peace, or to any member of the municipal, provincial or mounted police in the area concerned.

Curfew regulations were confirmed each person of the Japanese race being required to remain at his or her normal place of residence between sunset and sunrise daily. Individuals with one parent of Japanese extraction are also required to register.

In both regulations the onus is on the individual to comply without specific request on the part of the authorities.

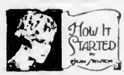

"CURRANT"

A Heritage of the Levant

The ordinary, common garden variety of red or white currant—who would guess that the story of its name which has all the sound and savor of Anglo-Saxon lies in the Levant?

For "currant" is a corruption of Corinth, a city in Greece from which a kind of small seedless raisin first was imported.

This dried grape was called by the French Corinthe but when adopted into the English language the word's form underwent change, till by the latter part of the sixteenth century, it becomes corrupted to "currant."

By that time however, because of a fancied resemblance between the original seedless raisin and the tiny-acid-fruit berries "currant" had come to be applied to the latter too.

The Bell Syndicate, Inc.

PRUNING DEMONSTRATION

The rose pruning demonstration of the Victoria Horticultural Society will be held in the rose garden at Beacon Hill Park on Wednesday, March 4 at 2:30 p.m. instead of March 3 as previously announced, officers of the society said yesterday.

Parley on Pacific Naval Strategy

As the war shifts ever nearer to Australia, naval commanders responsible for defending the waters in that area are shown in conference at Melbourne. Even as they conferred, reports came in of a Japanese bombing raid on Darwin, strategic port and base in North Australia. Left to right here are Vice-Admiral Herbert Leary, United States Navy commander of the Allied naval strength in the Australia-New Zealand area; Vice-Admiral Sir Guy Royle, of the Commonwealth Naval Board, and Commodore W. E. Parry, chief of the New Zealand naval staff. He commanded the cruiser Achilles in the battle with the German pocket battleship Graf Spee off Montevideo, Uruguay.

According to Culbertson

Players are taught very early in their careers not to lead a suit that will afford declarer a ruff in one hand and a discard in the other. Usually this advice is well founded, but as in the case of every other bridge rule the defender must analyze the specific situation and decide accordingly.

West dealer
North-South vulnerable
Match-point duplicate

NORTH
♠ A Q 9 7 2
♥ K Q 6
♦ Q 9 5
♣ 9 7

WEST
♠ K J
♥ 10
♦ A K 7 3 2
♣ K Q 6 5 3

EAST
♠ 10 8 5 4
♥ A 9
♦ 8 6
♣ A J 4 2

SOUTH
♠ 6 3
♥ 8 7 5 4 3 2
♦ J 10 4
♣ 10 8

The bidding

West	North	East	South
1 ♦	1 ♠	Double	Pass
Pass	1 NT	Double	2 ♥
Pass	Pass	Dbl (final bid)	

West opened the diamond king and East signaled with the eight. The ace and another diamond were continued. East ruffed with the nine and returned the ace and a low club. West on lead with the queen had to consider his return. Several facts were obvious, the main one being that with the spade king under the A-Q no spade trick could be made by the defender. East's one spade double could not have been based on fewer than four spades, hence declarer had at most a doubleton. Thus the conclusion was inevitable that another diamond lead permitting a ruff and a discard would not permit a discard that would do declarer any good. On that sound basis West led a fourth diamond. By so doing he insured his partner's jack of trumps. Declarer was helpless. If he trumped with dummy's queen, East would merely discard and later take both the ace and jack of trumps. For declarer to ruff low or refuse to ruff in dummy meant that East could win the jack on the spot.

Obviously, the defenders had to beat the contract two tricks to show a profit over the nonvulnerable game they could have made.

TRY AND BEAT IT

"Down where I live," said the Texan, "we grew a pumpkin so big that when we cut it my wife used one-half of it for a cradle."

"Well," smiled the man from Chicago, "that's nothing. A few days ago right here two full-grown policemen were found asleep on one beet."

Odeon Theatres Will Buy Bonds With Receipts

This week's receipts of the four Vancouver Island theatres of Odeon Theatres of Canada Ltd., along with receipts of some 100 other theatres owned and operated by the company across Canada, will be invested in the second Victory Loan, Ralph Calladine, district manager, said yesterday.

The company operates the Rio and Plaza Theatres in Victoria, the Oak Bay in Oak Bay municipality, and the Capitol in Duncan. All receipts taken in from yesterday to next Saturday inclusive, will be subscribed. In addition Mr. Calladine told Victory Loan officials, he will invest $5,000 personally in Victory Bonds.

To encourage their employees to put their savings in bonds the Odeon Company has arranged a system whereby it will purchase bonds for employees, who will repay the company on a weekly basis.

Large Loan Application Placed by Victoria Firm

McLennan, McFeely & Prior, Limited, Subscribe $75,000 Here in Addition to $500,000 Through Single Name List

Victory Loan headquarters yesterday were in receipt of an application from McLennan, McFeely & Prior, Ltd., for Victory Bonds in the amount of $75,000. The firm already has subscribed $500,000 on the single name list from the head office but on the personal appeal of Senator G. H. Barnard, of the Victory Loan committee, who is a director of the firm, it was decided to increase the amount of the subscription in order to identify their application with and assist the effort of the Victory Loan committee in Victoria.

In making the application B. P. Schwengers, Victoria manager of the company, said:

"I am more than glad that our head office has acceded to the recommendation of Senator Barnard and myself by making the additional purchase of bonds through the Victoria committee.

"Entirely apart from the primary factor of patriotism, in supporting the loan I know of no better insurance of our investments in warehouses and merchandise than to supply the Government with funds by way of purchase of their securities in order that they in turn may purchase the sinews of war for the protection of our lives and property.

"This must surely apply to everyone in Canada who can afford to buy Victory Bonds, but more particularly to those of us living on the Pacific Coast, which is virtually the Dominion's first line of defence.

"In purchasing as we have Victory Bonds in excess of $1,000,000 we feel that we have taken out the very best possible insurance for our future security."

ROYAL COMMISSION IN SECRET SESSION

OTTAWA, March [illegible] (CP)—Hearings of the Royal Commission appointed to inquire into circumstances surrounding dispatch of the Canadian contingent to Hongkong opened today with Chief Justice Sir Lyman [illegible]

The sessions are closed to the public and the press and no statement on their progress is expected immediately.

RETURNED UNOPPOSED

DERBY, England, March 2 (CP)—Harry White, fifty-one, vice-president of the Derbyshire Miners' Association, was returned unopposed today as Labor Member of Parliament for Northwest Derbyshire. He was the only candidate nominated to contest the by-election caused by the death of Frank Lee who held the seat for Labor for fifteen years.

Taxis Are Aiding In Java Defence

BANDUNG, Java, March 2 (CP)—The taxicabs of Java are writing a sequel to the heroic saga of the taxis of Paris which helped stop the Germans at the Marne in the first Great War. Just as the French taximen rallied to rush men to the front, so those of Java are loading their cabs with green-clad Netherlands [illegible] invader.

Canadian Officer Is Given Command

LONDON, March [illegible] (CP)—Major [illegible] Desmond Smith [illegible] promoted to the rank of [illegible] colonel and appointed commanding officer of the 1st Armored Car Regiment, Royal Canadian Dragoons, according to word received by friends from London. At thirty [illegible] Smith is one of the youngest Canadian officers to command a regiment.

The BAY E 7111

First in Reliability . . . First in Quality . . . First in Fashion

"The Bay" for Wide Selections of Sturdy

Work Clothes

For Workers on the Home Front . . .

Men's Coveralls 2.95

Bib Overalls 1.95

Men's Smocks 1.95

Work Pants 2.75

Men's Work Caps Khaki. Each 50c

Work Socks 39c

Work Socks 69c

Canvas Gloves 19c

Leather Gloves 50c

Work Boots 2.98

Men's Work Shirts 1.25

Denim Pants 1.89

Painters' Whites 1.39

Men's Underwear 1.15

Men's Sturdy Work Boots 5.50

Hudson's Bay Company. INCORPORATED 2ND MAY 1670.

Visit Our New

Handy Kitchen Aids

Section in the Staples Department for New Ideas

25c
39c
29c
39c
59c
10c 15c
2 25c
25c
49c

Thursday Is BAY DAY

Victoria's Greatest One-Day Sale

Make Advance Arrangements for "Bay" Payment Plans

Watch for More Bay Day News

Hudson's Bay Company.

INCORPORATED 2ND MAY 1670.

STORE HOURS
9 a.m. to 5:30 p.m.
Wednesday: 9 a.m. to 1 p.m.